

Violin

Away in a Manger

Hymn 115. 3 verses.

Arranged by Matt Finley

Violin Descant

Away in a Manger

Hymn 115. 3 verses.

Arranged by Matt Finley

Flute Descant

Away in a Manger

Hymn 115. 3 verses.

Arranged by Matt Finley

Viola

Away in a Manger

Hymn 115. 3 verses.

Arranged by Matt Finley

Clarinet

Away in a Manger

Hymn 115. 3 verses.

Arranged by Matt Finley

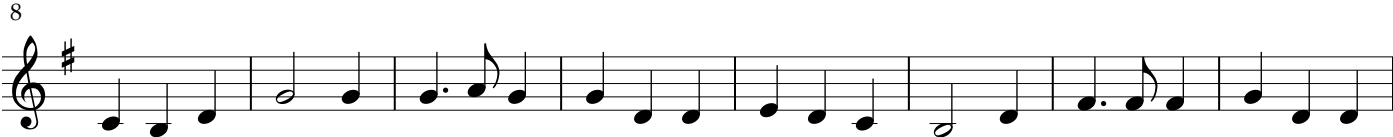

Cello

Away in a Manger

Hymn 115. 3 verses.

Arranged by Matt Finley

