

Violin

O Come All Ye Faithful

Hymn 133. 4 verses.

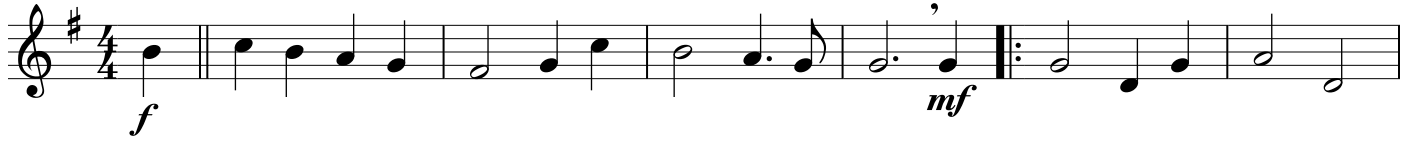

Violin Desc.

O Come All Ye Faithful

Hymn 133. 4 verses.

Oboe

O Come All Ye Faithful

Hymn 133. 4 verses.

Trumpet

O Come All Ye Faithful

Hymn 133. 4 verses.

Trumpet Descant

O Come All Ye Faithful

Hymn 133. 4 verses.

Viola

O Come All Ye Faithful

Hymn 133. 4 verses.

Clarinet

O Come All Ye Faithful

Hymn 133. 4 verses.

Cello

O Come All Ye Faithful

Hymn 133. 4 verses.

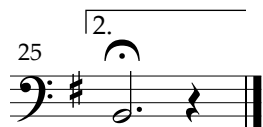
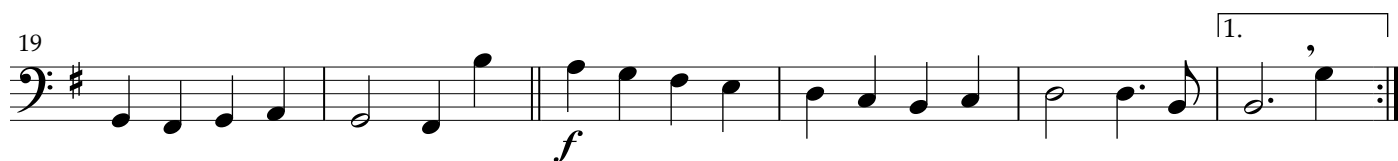
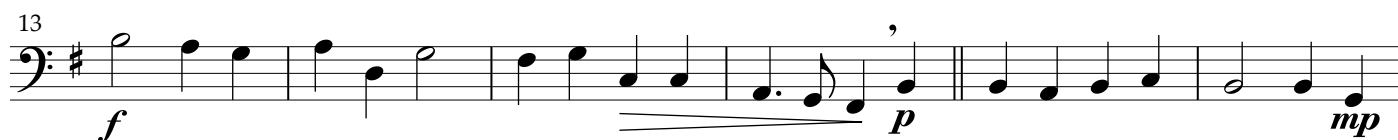

Bass

O Come All Ye Faithful

Hymn 133. 4 verses.
