

Flute

# Christmas Oratorio

J. S. Bach (1685-1750)

Flute

$\text{♩} = 842$

Measures 1-30:

Measures 1-4: *mp*

Measures 5-8: *mp*, *f*

Measures 9-12: *mf*

Measures 13-16: *mf*

Measures 17-20: *f*, *mf*

Measures 21-24: *mf*, *f*

Measures 25-28: *mf*

Measures 29-30: *mf*

31 32 33 34

*mf* *f* *mf*

35 36 37

*mf* *f* *mf*

38 39 40

*mf* *f* *mf*

41 42 43 44

*mf* *f* *mf* *f*

45 46 47

*mp* *f* *mf*

48 49 50

*mf* *f* *mf*

51

*mf*

## Oboe

# Christmas Oratorio

## J. S. Bach (1685-1750)

[illegible]

26 *mp* *f* 27 28 29 *mf* *mf*

30 *f* 31 *mf* *f* 32 33

34 *mf* 35 *tr* 36

37 38 39 *mf*

40 *f* 41 42 *mf* *mf*

43 *f* 44 *mp* *f* 45 *mp* *f*

46 *mf* 47 48 49 *f* *f*

50 *rit.* 80 51 70

Clarinet 1

# Christmas Oratorio

J. S. Bach (1685-1750)

Cl. 1 in A

$\text{♩} = 842$

4

5

6

7

8

9

10

11

12

13

cresc.

14

15

16

17

f

tr

mf

18

19

20

mf

21

f

22

mf

23

f

tr

24

mf

25

mp

f

26

mp

f

27

mf

28

mf

29 30 31 32

*f* *mf*

33 34 35

*mf* *mf* *tr*

36 37 38

*f*

39 40 41

*f*

42 43 44

*mf* *f* *mp* *f* > > >

45 46 47 48

*mp* *f* *mf*

49 50

*f*

♩ = 80 51 70  
rit.

Clarinet 2

# Christmas Oratorio

J. S. Bach (1685-1750)

Cl. 2 in A

Measures 1-5: *f*, *f*, *f*, *f*, *f*

Measures 6-9: *mp*, *f*, *mf*, *f*

Measures 10-12: *f*, *f*, *f*

Measures 13-14: *cresc.*, *mf*, *mf*

Measures 15-17: *f*, *f*, *tr*, *mf*

Measures 18-20: *mf*, *f*, *f*

Measures 21-24: *f*, *mf*, *tr*, *mf*

Measures 25-28: *f*, *mp*, *f*, *mf*, *mf*

29 30 31

*f* *mf*

32 33 34

*f*

35 36

*tr*

37 38

39 40 41

*f*

42 43 44 45 46

*f* *mp* *f* *mp* *f* *mf*

47 48 49

*f*

50 51

*rit.*

Piccolo Trumpet

# Christmas Oratorio

J. S. Bach (1685-1750)

Picc. Tpt. in A

1  $\text{♩} = 84$  *f* 2 3 *tr* 4 5 *tr* 6 7 8 9 10 *tr* 11 12 13 *cresc.* 14 6 20 *mf* 21 *f* 22 23 *f* 24 5 29 5 34 5 39 40 *f* 41 *tr* 42 43 *tr*

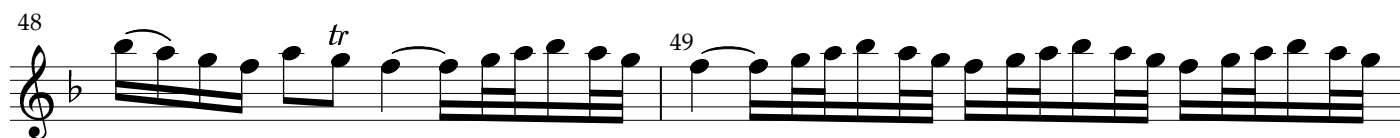

Violin

# Christmas Oratorio

J. S. Bach (1685-1750)

Violin

$\text{♩} = 84/2$

3 4 *mp*

5 *f*

6 *mp* 7 *f* *mp* *f*

8 *mf* 9 10 11

12 13 *cresc.* 14 15 *f* 16 *decresc.*

17 18 19 20 21 *f*

22 23 *f* *tr* 24

25 26 27 28 *mf* 29 *mf*

30 *f* 31 *mf* 32 33 *mf*

34 35 36 3 39 *f*

40 *f f* 41 42 *mf*

43 *f* 44 *mp* *f* 45 *mp* *f*

46 *mf* 47 48

49 *f* 50 *♩* = 80 51 *♩* = 70 rit.

Viola

# Christmas Oratorio

J. S. Bach (1685-1750)

Violoncello (Vla.) part of the Christmas Oratorio by J. S. Bach. The score is in 3/4 time, key of D major (two sharps), and tempo 82. The piece consists of 28 measures.

Dynamic markings: *f* (forte) at measures 2, 5, 6, 8, 11, 12, 17, 21, 26; *mf* (mezzo-forte) at measures 8, 13, 17, 24, 27, 28; *cresc.* (crescendo) at measure 13; *tr* (trill) at measures 17 and 23.

29 *mf* 30 *f* 31 *mf*

32 33 34

35 *tr* 36

37 38

39 40 41

42 43 *f* 44 *mp* *f* 45 *mp* *f* 46 *mf*

47 48

49 50 *f* 51 *rit.*  $\text{♩} = 80$   $\text{♩} = 70$

# Cello

# Christmas Oratorio

## J. S. Bach (1685-1750)

Cello

35 36 2 38 39 40 *f*

41 42 43 44 *f* *mp* *f*

45 46 47 48 *mp* *f* *mf*

49 50 51 *f* rit.

String Bass

# Christmas Oratorio

J. S. Bach (1685-1750)

Bass

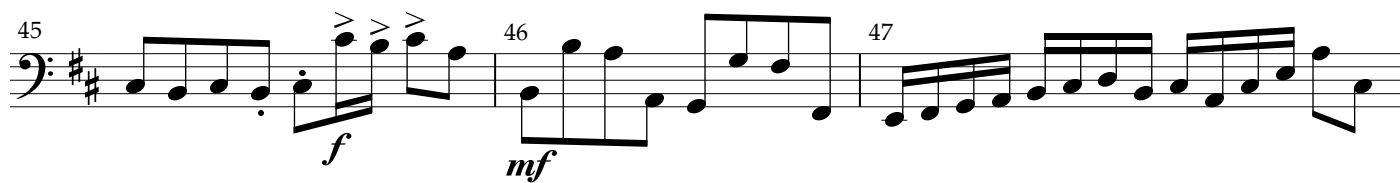
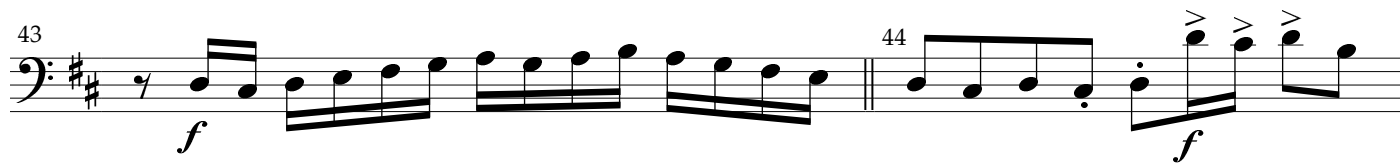
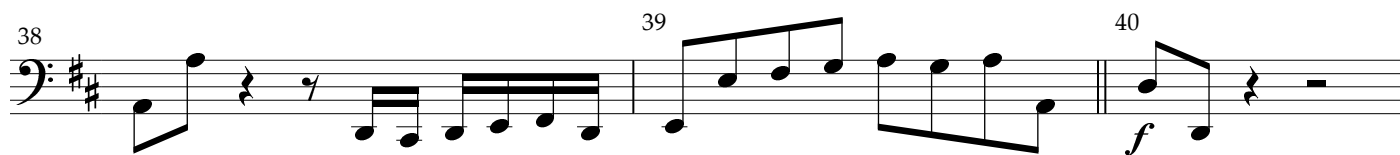
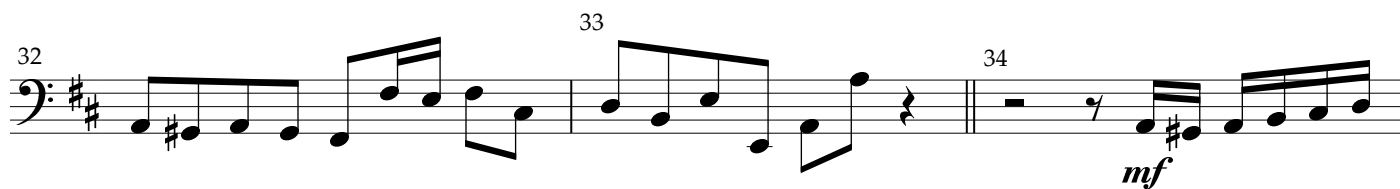
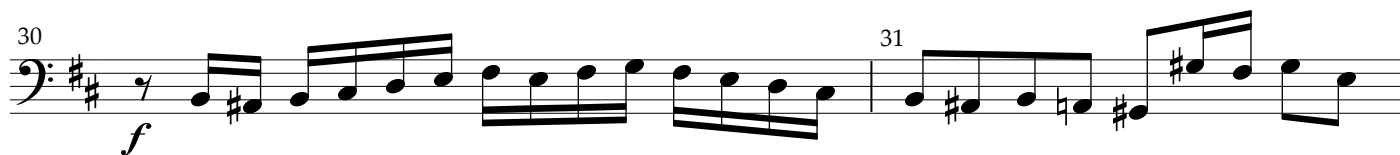
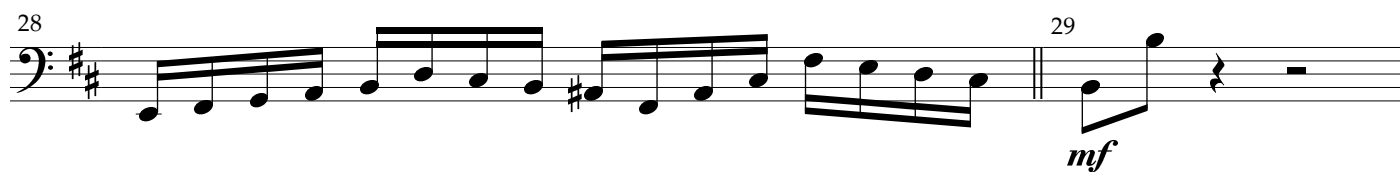
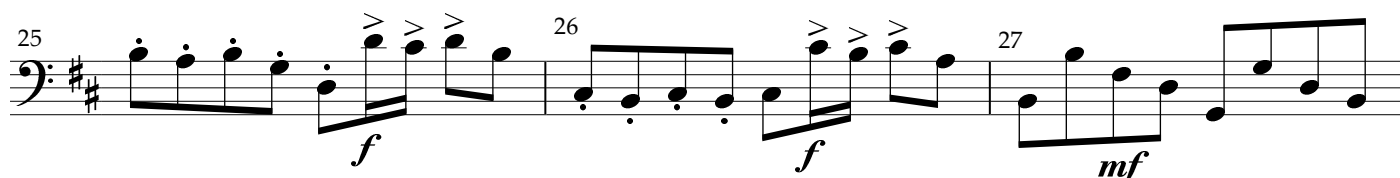

48 49 50

$\text{♩} = 80$   
rit.

*f*

51

$\text{♩} = 70$
