

Flute 1

Do You Hear What I Hear

Gloria Shayne Baker, arr. Pentatonix

♩ = 150

5

14

5

24

7

36

16

7

mf

63

2

♩ = 154

mf

70

2

75

80

85

Flute 1

92

98

115

Flute 2

Do You Hear What I Hear

Gloria Shayne Baker, arr. Pentatonix

Flute 2

98 *mp* 12

115 *rit.* *mf* ♩ = 80

Clarinet

Do You Hear What I Hear

Gloria Shayne Baker, arr. Pentatonix

Clarinet

86

91

97

111

117

Alto Sax

Do You Hear What I Hear

Gloria Shayne Baker, arr. Pentatonix

Alto Sax

88

94

101

107

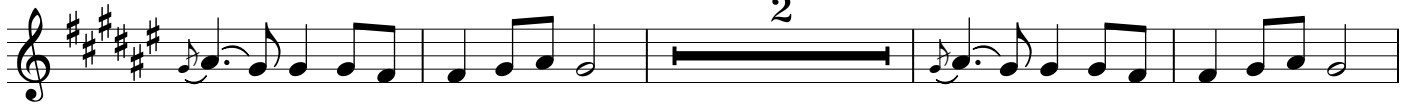

113

Flugelhorn

Do You Hear What I Hear

Gloria Shayne Baker, arr. Pentatonix

♩ = 150

7

13

20

10

35

3

43

3

51

3

59

66

2

♩ = 154

mf

f

Flugelhorn

73

80

86

93

100

108

115

Trombone

Do You Hear What I Hear

Gloria Shayne Baker, arr. Pentatonix

♩ = 150

mf *mf* *mp*

10

20 *mf*

28

34 *mp* *mf* *p*

42 *mp* *mf* *mp*

49 *mf*

55 *mf* *mp*

61 *f*

Trombone

66 *mf* $\bullet = 154$ 3 *f*

73

80

86

92

98 2 *f* *mf*

106 *f*

111 *f* *rit.* *mf*

116 $\bullet = 80$

Violin

Do You Hear What I Hear

Gloria Shayne Baker, arr. Pentatonix

♩ = 150
mp *pp* *mf* *mp*

10 *mp*

20 *mf*

28

34 *mp* *p*

42 *mp* *mf* *mp*

48 *mf*

54 *mf* *mp*

Violin

59

f

65

mf ♩ = 154 *mf*

71

75

mp

80

85

91

97

mp *mf*

103

mf

108

Violin

114

Viola

Do You Hear What I Hear

Gloria Shayne Baker, arr. Pentatonix

♩ = 150
mf

8 *mp* *mf*

16 *mp* *mf*

24 *mf*

31 *mp*

37 *p* *mp*

44 *mf* *mp* *mf*

50

56 *mf* *mp*

Viola

62 *f* *mf*

67 $\bullet = 154$ *mf*

72

76 *mp* *mf* *mf*

82

86

92

98 *mp* *mf* *mp*

103

108

113 *f* *rit.* *mf* $\bullet = 80$

Cello

Do You Hear What I Hear

Gloria Shayne Baker, arr. Pentatonix

♩ = 150
mp *mp* *mf* *mp*

10

17

24 *mf*

32

39

44

49

54

Cello

59

66

$\bullet = 154$

71

75

80

85

89

95

101

f

106

mf *f*

Cello

111 *mf* *rit.* *mf*

116 $\bullet = 80$

Bass

Do You Hear What I Hear

Gloria Shayne Baker, arr. Pentatonix

$\text{♩} = 150$
mp *mp* *mf* *mf*

10

19

27

mf

35

41

46

51

55

Bass

60

66

71

75

80

85

89

95

101

106

Bass

111

116

$\bullet = 80$

mf

rit.

Drum Set

Do You Hear What I Hear

Gloria Shayne Baker, arr. Pentatonix

$\bullet = 150$

7 16 10

37

41

45

49

53

57

60

64

Drum Set

♩ = 154

68

72

76

79

83

86

90

93

97

Drum Set

101

104

108

111

114

rit.

$\bullet = 80$

118
