

Hallelujah

G. F. Handel

44 Hallelujah

Allegro moderato ♩ = 104

Flute 1

28

mf *mf*

32

C 3 *mf*

38

D 6 *f*

48

mp *f*

54

61

F

68

F *mf*

74

f

Flute 1

78 G

83

88 H

cresc.

91

rit.

ff *ff*

Hallelujah

G. F. Handel

44 Hallelujah

Allegro moderato ♩ = 104

Flute 2

30

34

42

53

60

67

73

77

81

Flute 2

85

H

89

92

Hallelujah

G. F. Handel

44 Hallelujah

Allegro moderato ♩ = 104

f *mf*

5

9 **A** *mp*

13 *f*

17 *mf* *f*

21 **B** *mf* *mf*

25

Clarinet 1

28

mf *mf*

32

C 3 *mf* <

38

D 4 *f*

46

mp

51

E *f*

58

66

F **F** *mf*

72

f

77

Clarinet 1

81

G

85

H

89

92

Hallelujah

G. F. Handel

44 Hallelujah

Allegro moderato ♩ = 104

5

9

13

17

21

25

Clarinet 2

28

mf *mfmp*

32

C 3 *mf*

38

D 4 *f mp*

47

E *f*

52

59

66

F *mf*

72

f

77

Clarinet 2

81

G

85

H

89

92

rit.

ff

ff

Hallelujah

G. F. Handel

44 Hallelujah

Allegro moderato ♩ = 104

Clarinet 1

27

mf

31

mf **C** 3

37

mf **D** *f*

42

mp **E**

50

f **E**

57

64

f **F** *mf*

70

75

f

Clarinet 1

79

G

83

87

H

91

Hallelujah

G. F. Handel

44 Hallelujah

Allegro moderato ♩ = 104

f *mf*

5

9 **A** *mf*

13 *f*

16 *mf* *f*

20 **B** *mf*

24 *mf*

Clarinet 2

27

mf

31

mfmp

C

3

37

mf

f

D

42

4

mp

50

f

E

57

64

f

F

70

mf

75

f

Clarinet 2

79

G

83

87

H

91

Piccolo Trumpet

Hallelujah

G. F. Handel

44 Hallelujah

Allegro moderato ♩ = 104

Piccolo Trumpet

28

33

C

38

D

43

48

E

53

58

66

F

F

Piccolo Trumpet

71

77

82

87

91

Trombone

Hallelujah

G. F. Handel

44 Hallelujah

Allegro moderato ♩ = 104

f *mf*

5

9 **A** 2

14 *f*

17 2 *f*

21 **B** *mf*

25

Trombone

29 *mf* *mf*

34 **C** 3 *mf* *f* **D**

42 9 **E** *f*

57

65 **F** *ff* **F**

70 5 *f*

78 **G**

82

86 **H** *cresc.*

Trombone

90

f *ff* *rit.*

94

Violin

Hallelujah

G. F. Handel

44 Hallelujah

Allegro moderato $\text{♩} = 104$

f *tr* *mf*

5

9 **A** *mf*

13 *tr* *f*

17 *tr* *mf* *f*

21 **B** *mf* *mf*

25

Violin

Violin score for 'Hallelujah'. The score is written in treble clef with a key signature of two sharps (F# and C#). It consists of nine staves of music. The first staff starts at measure 28. The second staff starts at measure 31 and includes dynamic markings *mf* and *mp*. The third staff starts at measure 34 and includes a boxed letter 'C' and a dynamic marking *f*. The fourth staff starts at measure 40 and includes a boxed letter 'D' and a dynamic marking *f*. The fifth staff starts at measure 46 and includes a dynamic marking *f*. The sixth staff starts at measure 50 and includes a boxed letter 'E' and a dynamic marking *f*. The seventh staff starts at measure 54. The eighth staff starts at measure 58. The ninth staff starts at measure 62. The score concludes with a double bar line at the end of the ninth staff.

Violin

65 F

69 F

f *f*

75

79 G

82

84

88 H

cresc.

91

ff *ff* *rit.*

Hallelujah

G. F. Handel

44 Hallelujah

Allegro moderato ♩ = 104

f *mf*

5

9 **A** *mf*

13 *tr* *f*

17 *tr* *mf* *f*

21 **B** *mf*

24

27

Viola

30 

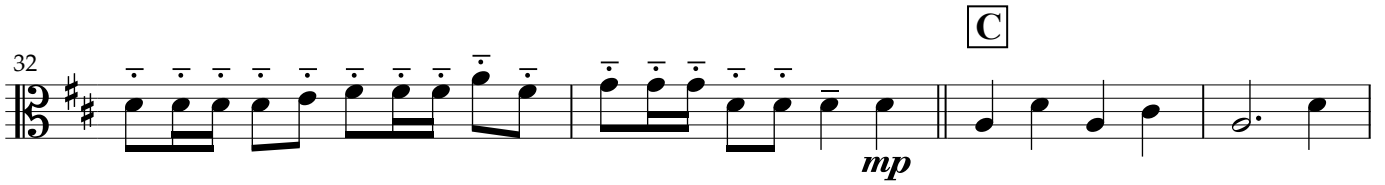
32 

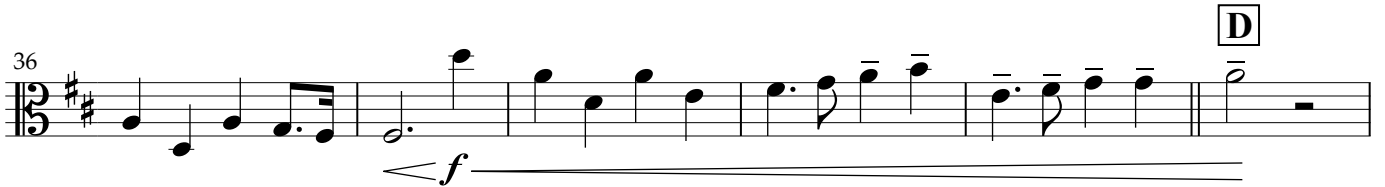
36 

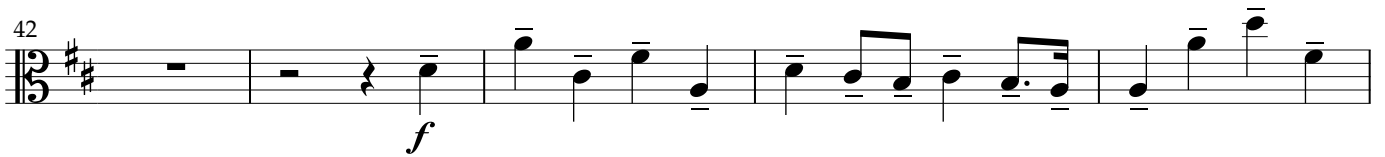
42 

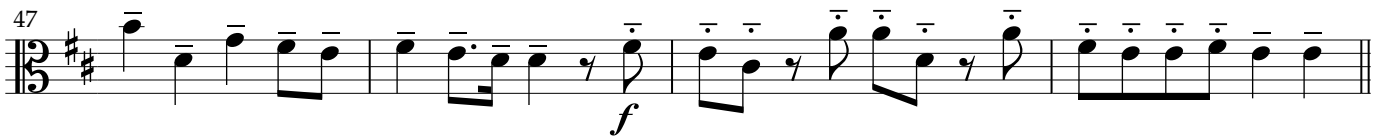
47 

51 

55 

59 

62 

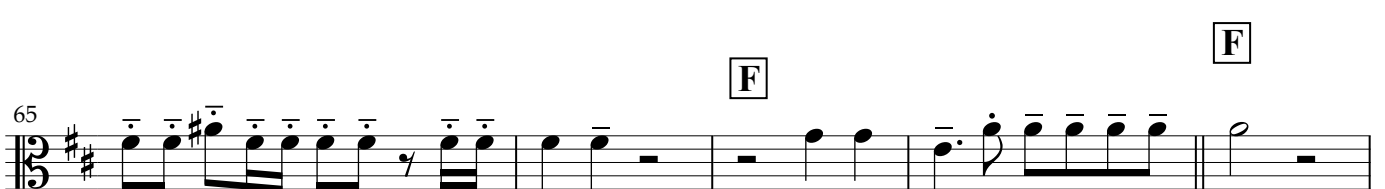
65 

Viola

70 *f* *mf*

75

79 **G**

83

87 **H** *cresc.*

90 *ff* *ff* *rit.*

93

Hallelujah

G. F. Handel

44 Hallelujah

Allegro moderato ♩ = 104

f

4

7

10 **A**

mf

14 *tr* *f* *mf*

18 *tr* *f*

22 **B** 2 *mf* *mf* *mf*

28

Cello

31 C

mf *mp*

35

f

41 D

f *tr*

45

f

48 E

f

52

f

56

f

59

f

62

f

65 F

f

Cello

70

75

G

79

84

H

88

91

Hallelujah

G. F. Handel

44 Hallelujah

Allegro moderato ♩ = 104

f

4

7

A

10

mf

14

tr

f

mf

18

tr

f

B

22

2

mf

mf

mf

28

Bass

31 C

mf *mp*

35

f

41 D

f *tr*

45

f

48 E

f

52

f

56

f

59

f

62

f

Bass

65 F F *f* <

70 *f*

75 *f*

79 G

84

88 H *cresc.*

91 *ff* *ff* *rit.*

Piano

Hallelujah

G. F. Handel

44 Hallelujah

Allegro moderato ♩ = 104

Piano

14

18

22

B

27

30

33

C

Piano

D

38

43

47

E

50

53

56

Piano

59

62

65

F

F

70

75

79

G

Piano

84

88

H

91

rit.

Timpani

Hallelujah

G. F. Handel

44 Hallelujah

Allegro moderato $\text{♩} = 104$

11 **A** $\text{♩} = 104$ 2 *f*

16 2 *f*

21 **B** *mf*

26

30 *mp*

34 **C** 3 *f*

41 **D** 9 **E** *ff* *f*

54

Timpani

58

6

F

F

67

2

5

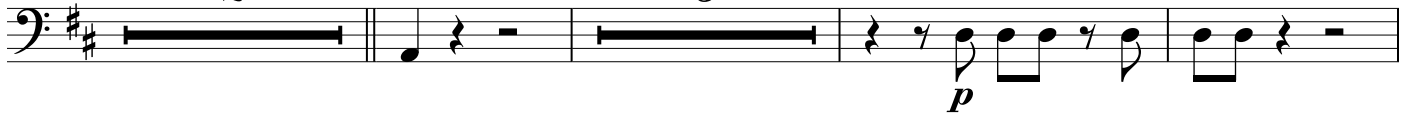

77

G

80

84

H

88

91

rit.

tr

NTempo

Hallelujah

G. F. Handel

44 Hallelujah

Allegro moderato ♩ = 104

NTempo

F

F

G

H

