

Flute 1

Laia Ladaia (Reza)

Composed by Edu Lobo Arranged by Matt Finley

$\bullet = 164$
Bossa Nova

mf

6 A *mp*

12 3 *mp* *mp*

20 *mp* *mp*

28 B *f* *mf*

34

40 C 12

57 *mp*

Flute 1

64 **D**
mf

70

75

80 **E**
mp

88

95 **F**
mp *mf*

102

109

115 **G**
f

121 **H**
ff *mf*

Flute 1

127

133

I

138

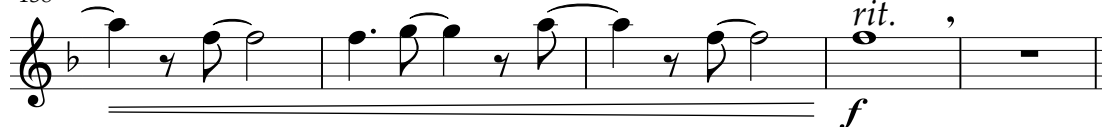

Flute 2

Laia Ladaia (Reza)

Composed by Edu Lobo Arranged by Matt Finley

Flute 2

65 **D**

71

77 **E**

82 3

90 *mp*

99 **F**

104

111

117 **G**

mf

mp

f

ff

Flute 2

123

H

129

I

135

140

rit.

f

Clarinet

Laia Ladaia (Reza)

Composed by Edu Lobo Arranged by Matt Finley

$\text{♩} = 164$

mf

6 **A**

mp *mp*

12 3 *mp*

20 *mp*

28 **B**

f *mf*

34

40 **C** 12 *mp*

Clarinet

59

65 **D**

71

77 **E**

82

90

98 **F**

103

110

Clarinet

117 **G**

123 **H**

129 **I**

135

140

Bari. Sax

Laia Ladaia (Reza)

Composed by Edu Lobo Arranged by Matt Finley

164

A

mf *mf* *mf*

10

4

20

mp *mp*

B

28

f *mf*

35

mf

C

41

10

57

mp

Bari. Sax

64 D

mf

70

75

80 E

mf

90

mp

99 F

mf

105

111

117 G

f *ff*

Bari. Sax

123 H

mf

131 I

mf

139

rit.
f *mf* *mp*

Flugelhorn

Laia Ladaia (Reza)

Composed by Edu Lobo Arranged by Matt Finley

♩ = 164

mf

6 **A** *f*

11

17

22

27 **B**

32 4

39 **C** *mf*
Em9 Tpt. Solo A 13

Flugelhorn

98 F

103

107

111

115 G

119

123 H

128

133 I

mf

137

Flugelhorn

141

Trombone 1

Laia Ladaia (Reza)

Composed by Edu Lobo Arranged by Matt Finley

Trombone 1

81 **E**

90

100 **F**

106

112 **G**

119 **H**

126 **I**

135

rit.

Violin

Laia Ladaia (Reza)

Composed by Edu Lobo Arranged by Matt Finley

$\bullet = 164$

6 **A** 10 *mp*

21 *mp* *mp* *mp*

28 **B** *f* *mf* *f* *ff*

34 *f* *mf*

40 **C** *f* *ff* *mf* 12

57 *mp*

64 **D** *mf*

Violin

70

75

80

102

108

114

121

127

133

Violin

138

Viola

Laia Ladaia (Reza)

Composed by Edu Lobo Arranged by Matt Finley

$\bullet = 164$

mf

A 8 *mf*

19 *mp*

B 2 *f* *mf* *f*

35 *mf*

C 20 **D** *mf*

41

66

72

Viola

78 **E** 8 *mp*

91 4 *mp* *mp*

101 **F** *mf*

107

113 **G** *f*

119 *ff* *mf*

125 **H**

130 **I** *mp*

135

Viola

140

rit.

f *mp*

Cello

Laia Ladaia (Reza)

Composed by Edu Lobo Arranged by Matt Finley

♩ = 164

mf

9 **A** 8

mf

24 **B**

mp f mf

31

39 **C**

47 **D** 18

mf

70

76 **E**

mf

Cello

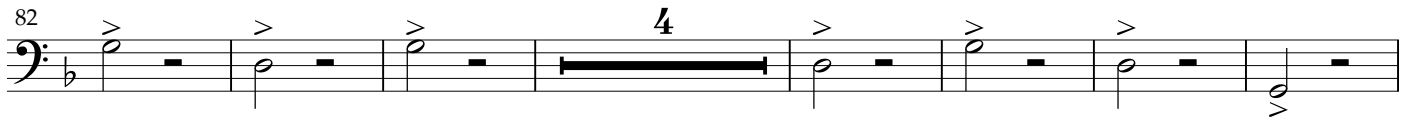
82 

93 

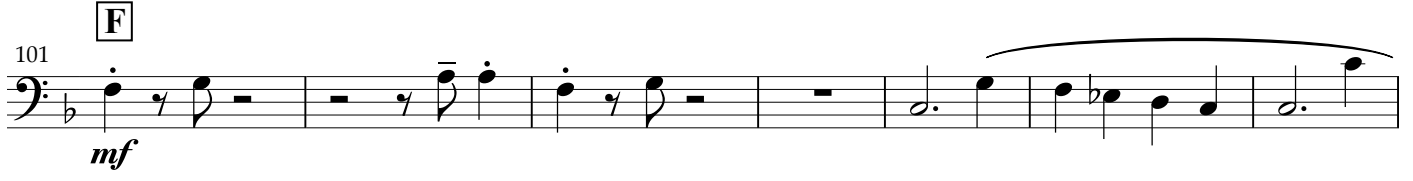
101 **F** 

108 

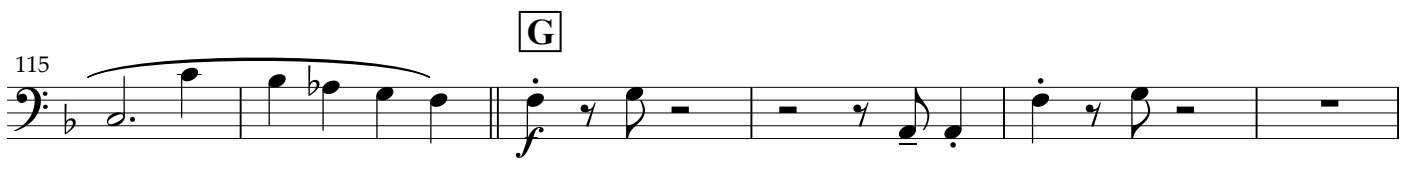
115 **G** 

121 **H** 

129 **I** 

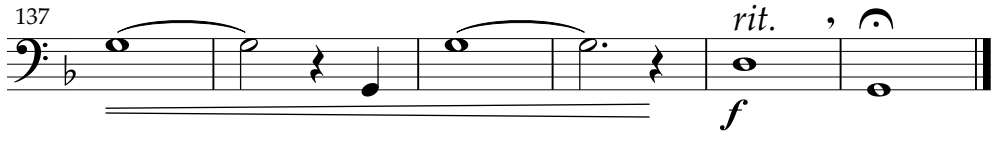
137 

Upright Bass

Laia Ladaia (Reza)

Composed by Edu Lobo Arranged by Matt Finley

♩ = 164

mf

7

A

mf

14

mf

20

mf

26

B

f

33

mf

40

C

mf

47

mf

53

mf

Upright Bass

D

60

66

73

E

79

86

93

F

100

mf

107

G

114

f

H

121

ff

mf

Upright Bass

I

128

mp

134

cresc.

140

rit.
f

Rhythm

Laia Ladaia (Reza)

Composed by Edu Lobo Arranged by Matt Finley

$\text{♩} = 164$
Bbm7 Eb9 Am7 AbMaj7 Gm7

mf

6 Db6 C7(#9) Fm7 Bb13 Fm7 Bb13 **A** Dm9 G13

mp

11 Dm9 G13 Gm7 C9 FMaj7

16 Bb9 A7(#9) Dm9 G13 Dm9 G13

21 Gm7 C9 FMaj7 Bb9 Bm7(b5)

26 Bb9 A7(#9) Dm7 G13 Dm7 G13 **B** Dm7 G13 Dm7 G13

f

31 Dm7 G13 Dm7 G13 Fm7 Bb9 Fm7 Bb9 Fm7 Bb9

36 Fm7 Bb9 Dm7 G13 Dm7 G13 Dm7 G13 Dm7 G13

Rhythm

41 Fm7 Bb9 Fm7 Bb9 Fm7 Bb9 Fm7 Bb9 C Dm9 Tpt. Solo

46 G 13 Dm9 G 13 Gm7 C9

51 FMaj7 Bb9 A7(#9) Dm9 G 13 Dm9

56 G 13 Gm7 C9 FMaj7 Bb9

61 Bm7(b5) Bb9 A7(#9) Dm7 G 13 Dm7 G 13 D Dm7 G 13

66 Dm7 G 13 Dm7 G 13 Dm7 G 13 Fm7 Bb9 Fm7 Bb9

71 Fm7 Bb9 Fm7 Bb9 Dm7 G 13 Dm7 G 13 Dm7 G 13

76 Dm7 G 13 Fm7 Bb9 Fm7 Bb9 Fm7 Bb9 Fm7 Bb9

81 E Dm9 G 13 Dm9 G 13 Gm7

86 C9 FMaj7 Bb9 A7(#9) Dm9 G 13

mf

mp

Rhythm

91 Dm9 G13 Gm7 C9 FMaj7

96 Bb9 Bm7(b5) Bb9 A7(#9) Dm7 G13 Dm7 G13

F
101 Dm7 G13 Dm7 G13 Dm7 G13 Dm7 G13 Fm7 Bb9

mf

106 Fm7 Bb9 Fm7 Bb9 Fm7 Bb9 Dm7 G13 Dm7 G13

111 Dm7 G13 Dm7 G13 Fm7 Bb9 Fm7 Bb9 Fm7 Bb9

G
116 Fm7 Bb9 Dm7 G13 Dm7 G13 Dm7 G13 Dm7 G13

f

121 Fm7 Bb9 Fm7 Bb9 Fm7 Bb9 Fm7 Bb9 **H**
Bbm7

ff *mf*

126 Eb9 Am7 AbMaj7 Gm7 Db6 C7(#9)

I
131 Fm7 Bb13 Fm7 Bb13 Dm7 G13 Dm7 G13 Dm7 G13

mp *cresc.*.....

Rhythm

136 Dm7 G13 Dm7 G13 Dm7 G13 Dm7 G13 Dm7 G13

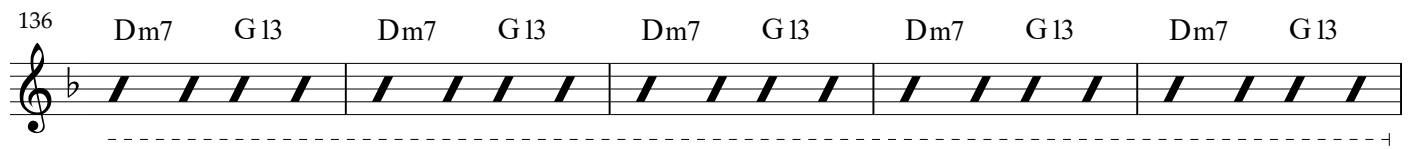

141 *rit.*
Dm11

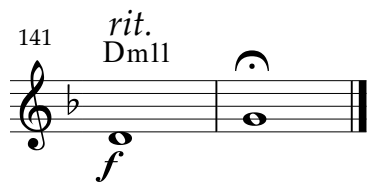

Drum Set

Laia Ladaia (Reza)

Composed by Edu Lobo Arranged by Matt Finley

♩ = 164
Drums.wav

mf

7 (8) **A** *mp* Melody

13

19

25 **B** more intensity

32

38 *mf*

44 **C** Tpt Solo *mf*

50 (8)

Drum Set

123 H

mf

129 (6) I

mp *cresc.*-----

135

141 *rit.*

f