

Piccolo

# Looney Melodies

**A**  
♩ = 146

8

**B**  
♩ = 146

14

9

**C**

29

**D** **E**

35

3

**F**

43

2

50

56

Flute

# Looney Melodies

**A**  
♩ = 146

8

14 **B** ♩ = 146 5

24

30 **C**

36 **D** 3 **E**

43 **F** 2

50

56

Clarinet

# Looney Melodies

**A**  
♩ = 146

8

**B**  
♩ = 146

14

22

**C**

29

**D**

35

**E**

40

**F**

45

Bari. Sax

# Looney Melodies

**A**  
♩ = 146

8

**B** 8 **C**  
♩ = 146 14

34

**D**

40

**E**

45

**F**

50

Trumpet

# Looney Melodies

**A**  
♩ = 146

8

**B**  
♩ = 146

23

29

**C**

35

**D**

40

**E**

48

**F**

53

Trombone

# Looney Melodies

**A**

$\text{♩} = 146$

**B**

$\text{♩} = 146$

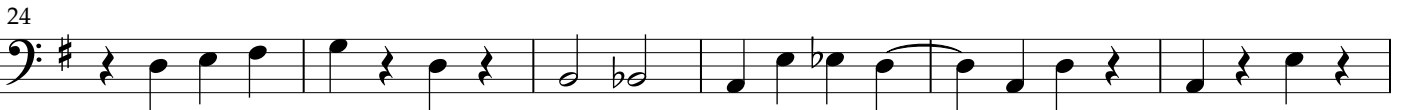

**C**

**D**

**E**

**F**

55

Violin

# Looney Melodies

**A**  
♩ = 146

6

**B**  
♩ = 146 7

12

24 3

32 **C** **D** 4

41 **E** 5 **F**

52

Viola

# Looney Melodies

**A**  
♩ = 146

8

**B**  
♩ = 146

14

2

21

3

29

4

**C**

**D**

4

**E**

5

46

**F**

51

Cello

# Looney Melodies

**A**

$\text{♩} = 146$

F

47

52

Bass

# Looney Melodies

**A**

$\text{♩} = 146$

**B**

$\text{♩} = 146$

**C**

**D**

**E**

48

F

54

Piano

# Looney Melodies

**A**  $\text{♩} = 146$  16 **B**  $\text{♩} = 146$  16 **C**

36 **D** 3 **E** 8 **F**

50

56

Drumset

# Looney Melodies

**A**

$\text{♩} = 146$

**B**

$\text{♩} = 146$

**D**

**F**