

Flute

Moorside Suite

Gustav Holst

Fl. Allegro $\text{♩} = 106$

ff

6

11

16

ff

22

p

28

34

39

cresc.

f

45

50

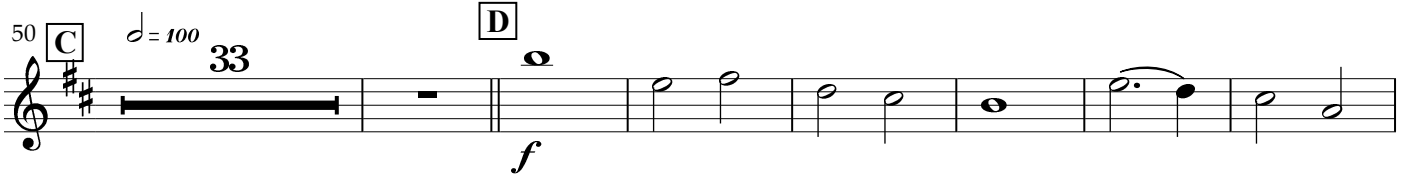

90

99

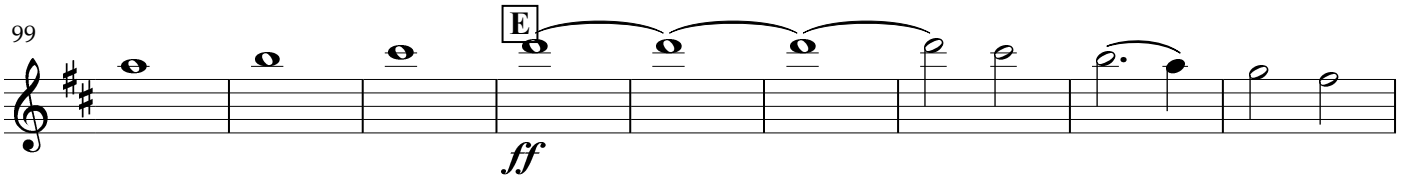

108

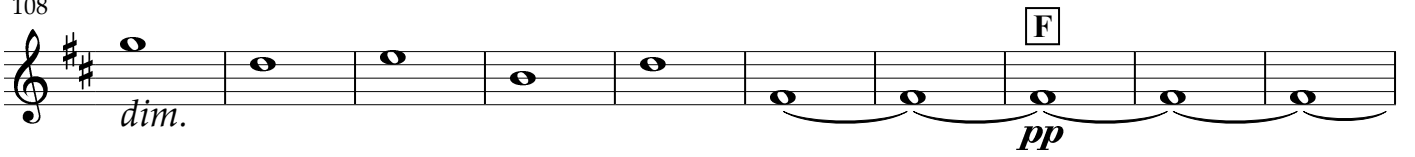

118

126

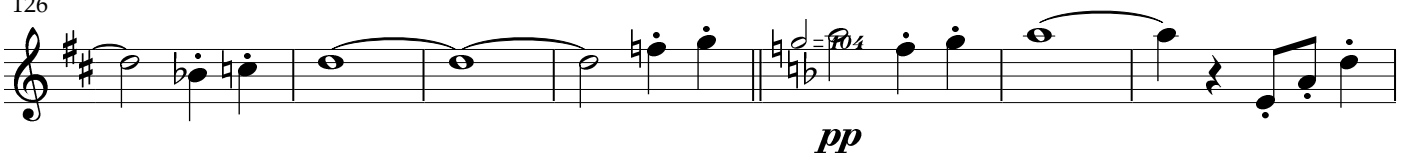

133

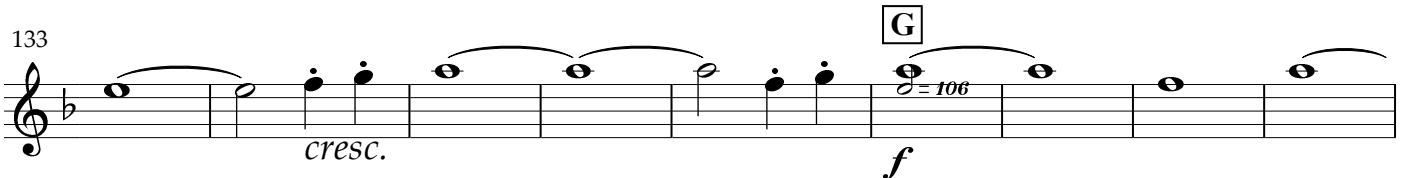

142

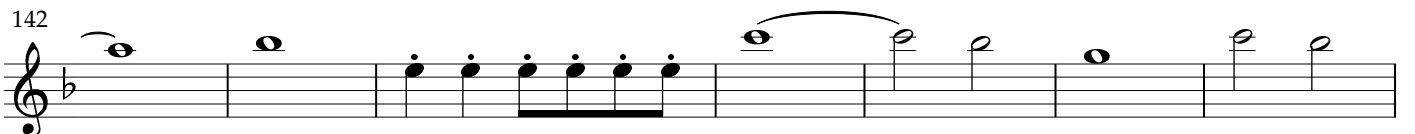

149

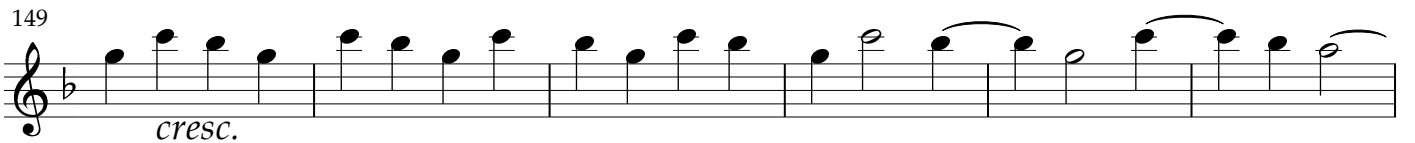

155

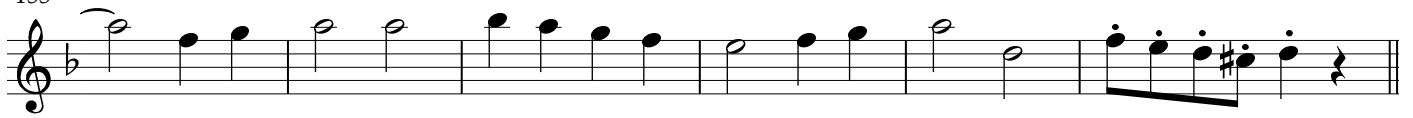

161

166

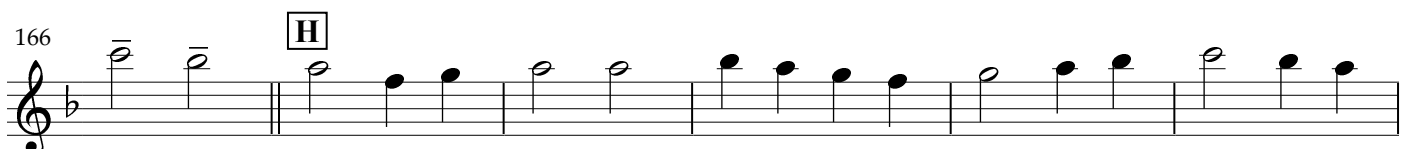

172

177

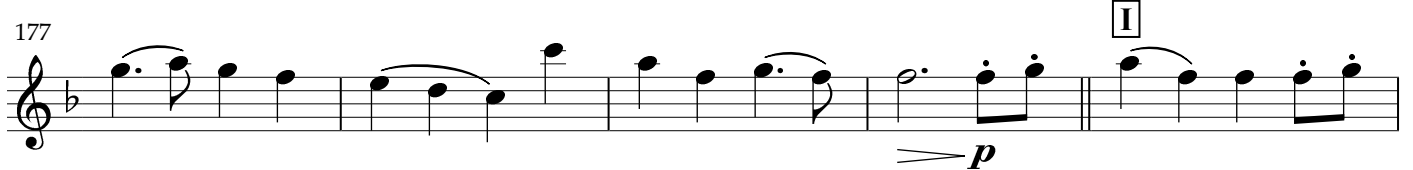

182

188

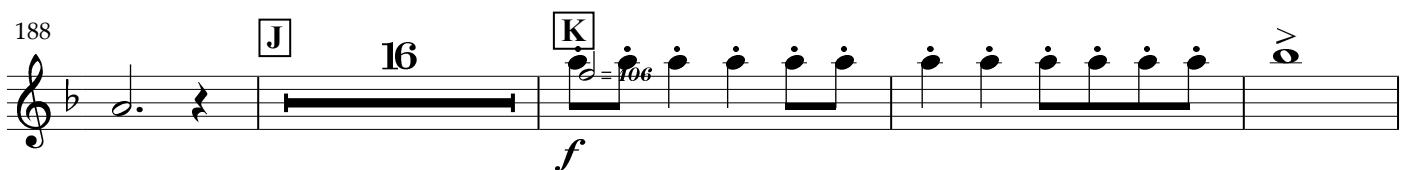

208

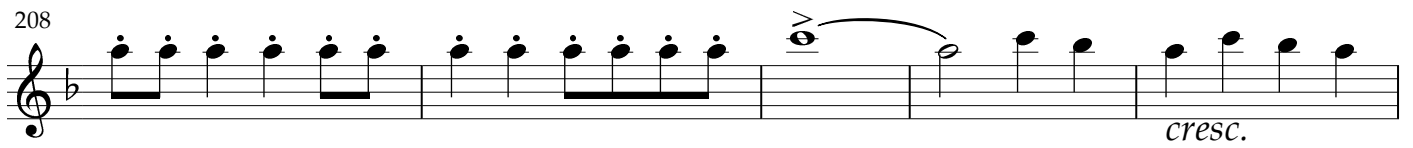

213

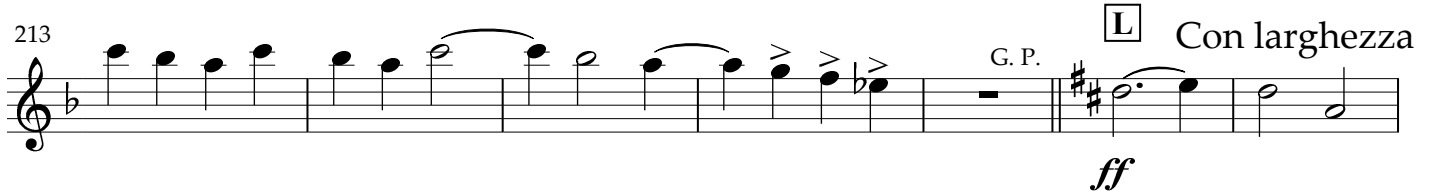

220

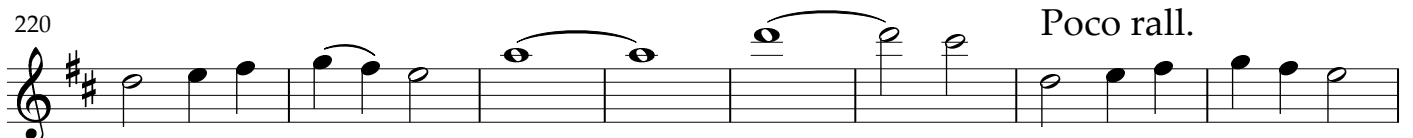

Moorside Suite

Gustav Holst

Cl.1 in Bb *Allegro* $\text{♩} = 106$

ff

5

10

15 *ff*

21 **A** $\text{♩} = 100$ *p*

27 *solo*

32 **B**

37 *cresc.*

42

f

47

C $\text{♩} = 100$
p

53

61

70

cresc.

78

D *f*

86

94

E *cresc.* *ff*

103

dim.

112

121

129

135

141

147

153

159

164

169

174

179

I

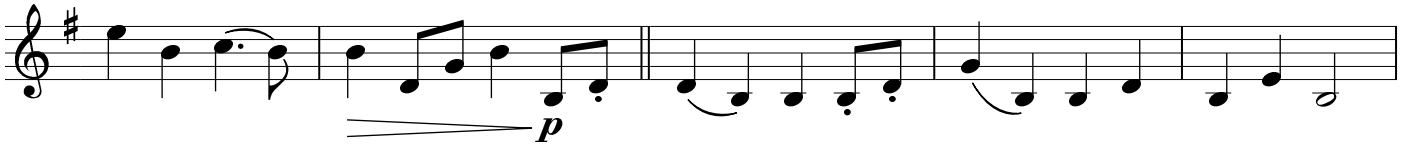

184

J

190

196

2

3

205

K

210

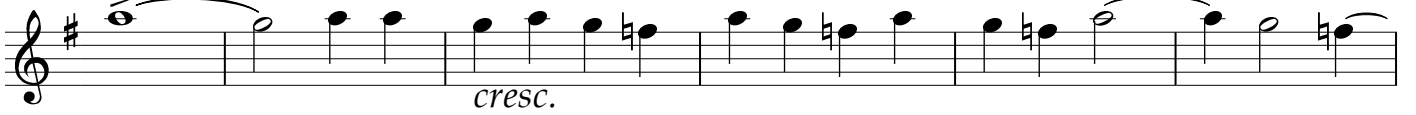

216

L

Con larghezza

223

Poco rall.

230

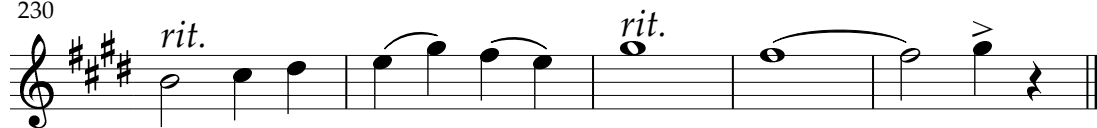

Clarinet

Moorside Suite

Gustav Holst

Cl.2 in Bb *Allegro* $\text{♩} = 106$
ff

5

10

15

21

A $\text{♩} = 100$
p

27

solo

32

B

37

109

117

125

131

138

143

150

156

161

166

172

176

181

I

187

solo

J

193

2

pizz.

201

K

ff

f

206

212

cresc.

218

L

Con larghezza

ff

225

Poco rall.

231

rit.

Trumpet

Moorside Suite

Gustav Holst

Allegro $\text{♩} = 106$ 3

Tpt. in C

7

2

ff

13

2

ff

19

A $\text{♩} = 100$ 6 7

35

B

40

cresc. *f*

46

C $\text{♩} = 100$ *p*

52

60

69

69
cresc.

78

78 **D**
f 3

88

88 7 4 **E**

104

104 7 **F** 7

122

130

130 *pp* *pp* *cresc.*

136

136 **G**
f *f*

142

142 *f*

149

155

163

168

173

178

184

189

195

202

208

214

221

229

Violin

Moorside Suite

Gustav Holst

Vln. *Allegro* $\text{♩} = 106$

ff

6

11

16

ff

22 **A** $\text{♩} = 100$ *p* 2

28

34 **B**

39 *cresc.* *f*

45 C $\text{♩} = 100$
sul G

51

59

68

77 D

85

94 E

103

112 F

121

129

136

144

151

157

162

167

173

178

183

189

J

195

203

K

$\text{♩} = 106$

208

213

L

Con larghezza

G. P.

220

Poco rall.

228

rit.

rit.

Viola

Moorside Suite

Gustav Holst

Allegro $\text{♩} = 106$ 2

Vla. $\text{♩} = 106$ 2

6

11

16 *ff*

22 **A** *solo* $\text{♩} = 100$ *mp*

28

33 **B**

38 *cresc.*

43 *f*

49 C $\text{♩} = 100$
p

56

64

72 *cresc.*

80 D *f*

88

97 E *cresc...+*

105 *dim.*

112 F *pp*

120

128 $\text{♩} = 104$ *pp*

133

cresc.

138

G

f

143

cresc.

151

157

162

167

H

173

178

I

p

183

188 J

p

194

199

3

204 K

f *arco* *b₀*

209

b₀ *cresc.*

215 L *Con larghezza*

ff

222 *Poco rall.*

229 *rit.*

rit.

Cello

Moorside Suite

Gustav Holst

Allegro $\text{♩} = 106$

Cell. ff

6 2

12 ff 2 ff

17

22 $\text{♩} = 100$ 2 p

28 pizz.

33 **B**

39 $cresc.$ arco f

44 f

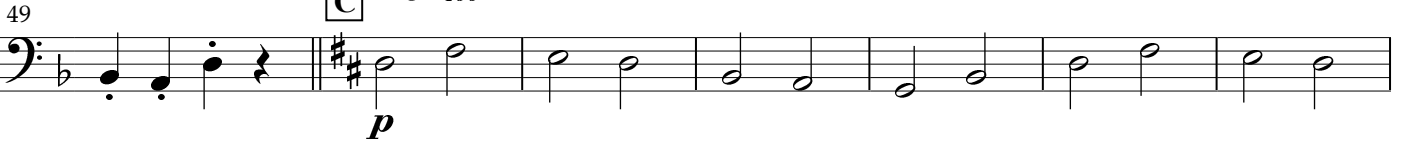
49 C $\text{♩} = 100$

56

64

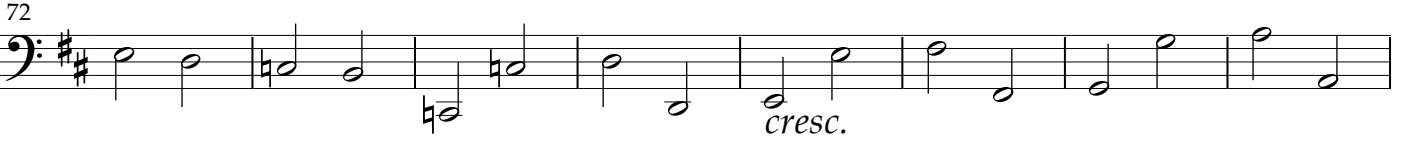

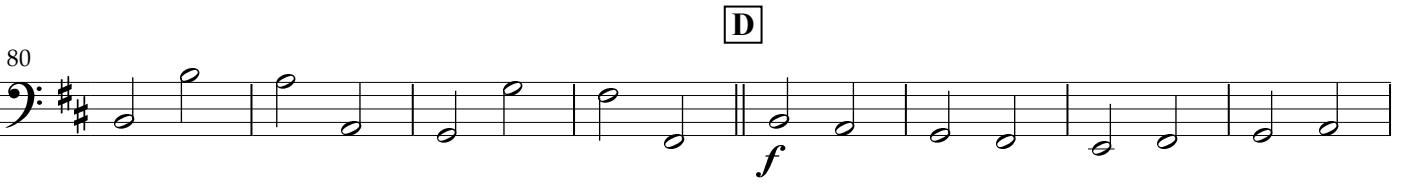
72

D
80

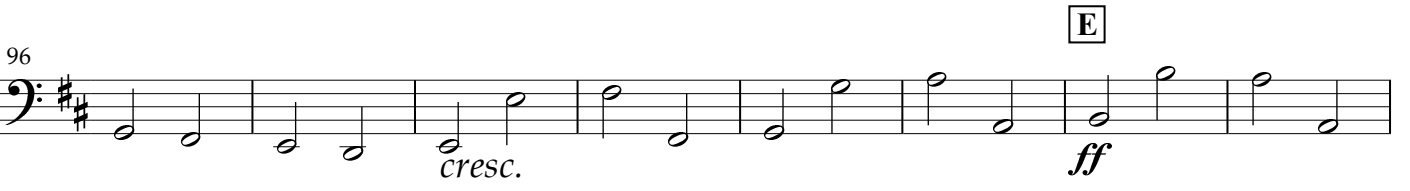
88

E
96

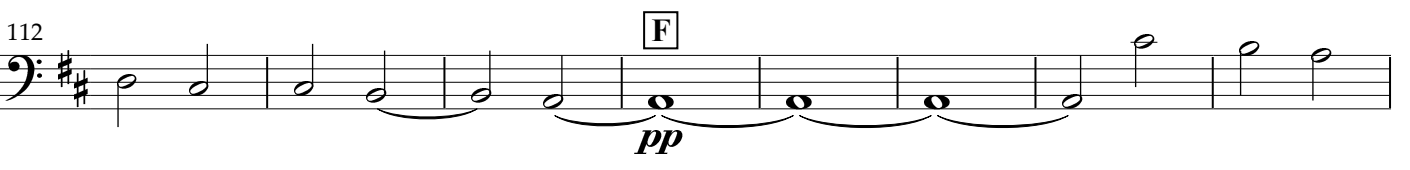
104

F
112

120

128

134

140

147

153

160

166

171

176

181

186 arco J 2 *p*

192 2 pizz.

199 2 3 K *♩* = 108 >

208 > *cresc.*

214 L Con larghezza *ff*

221 Poco rall.

229 *rit.* *rit.*

Bass

Moorside Suite

Gustav Holst

Allegro $\text{♩} = 106$

8 *ff* 3 *ff*

9 *ff*

21 **A** $\text{♩} = 100$ 4 *p* pizz.

30 5 **B** 7 arco *f* 3

47 **C** $\text{♩} = 100$ *p*

53

61

69 *cresc.*

77 **D** *f*

85

85

93

93

cresc.

101

101

E

ff *dim.*

109

109

F

pp

117

117

125

125

$\text{♩} = 104$

2

133

133

G

pp *mp cresc.* *f*

$\text{♩} = 106$

139

139

10

f cresc.

153

153

2

ff

161

161

H

6 3

173

178

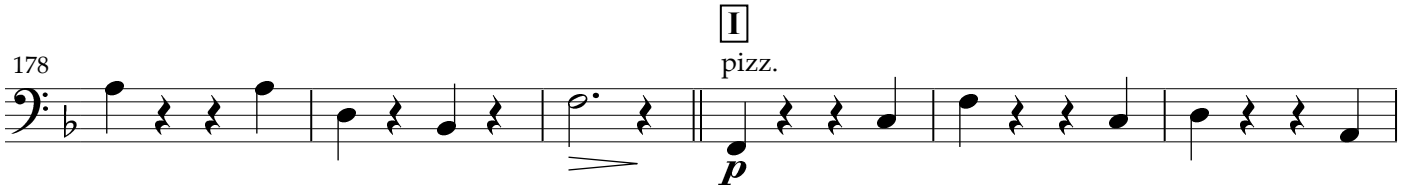

184

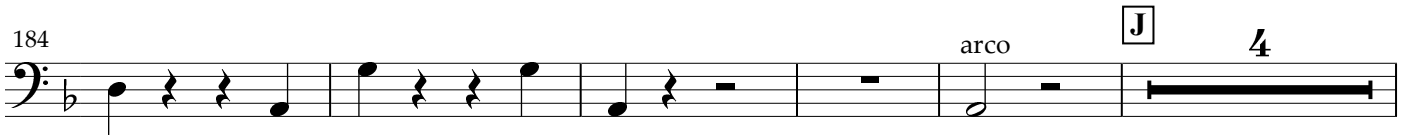

193

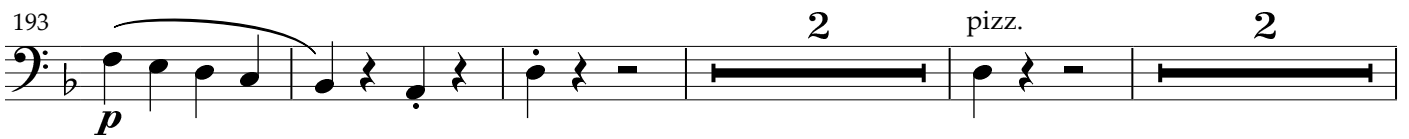

201

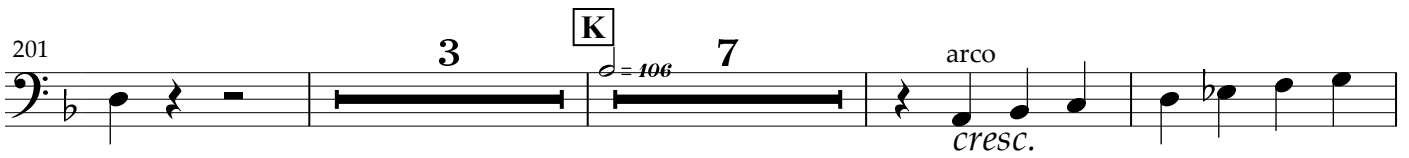

214

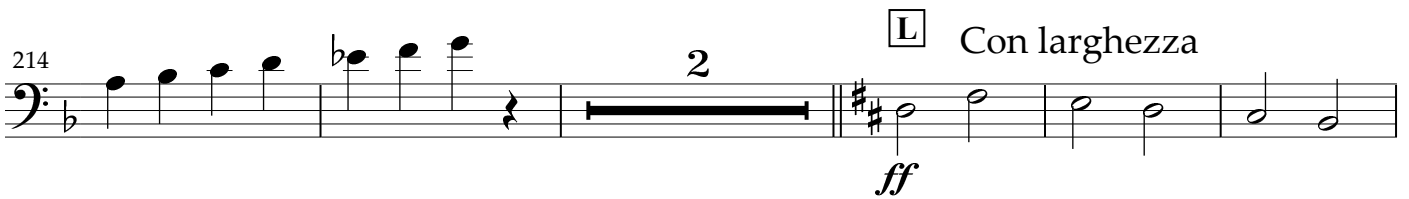

221

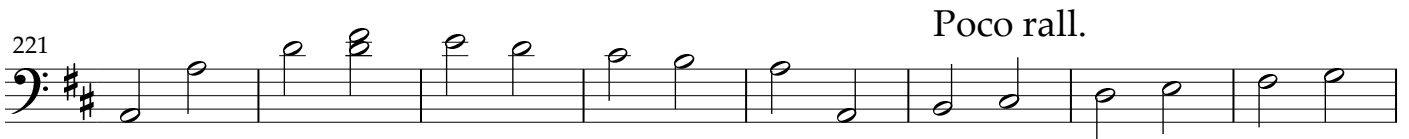

229

