

Flute 1

New York, New York

John Kander

$\text{♩} = 112$
Swing

mp

5

p

14

23

mf

3

mf

30

4

f

38

mp *f*

44

3

mf

51

f *mf*

58

ff

$\text{♩} = 80$

Flute 1

64

♩ = 86

69

♩ = 105

76

♩ = 112

81

Flute 2

New York, New York

John Kander

$\text{♩} = 112$
Swing

5

14

23

3

mf

mf

30

4

f

38

mp

f

44

3

mf

51

f

mf

58

ff

3

$\text{♩} = 80$

Flute 2

64 $\bullet = 86$

69 $\bullet = 105$

76 $\bullet = 112$

81

Clarinet

New York, New York

John Kander

$\text{♩} = 112$
Swing

5
mp

14

23
mf 3 *mf*

30
4 *f*

38
mp *f* *f* *mf*

44
2

50
f *mf*

Clarinet

57

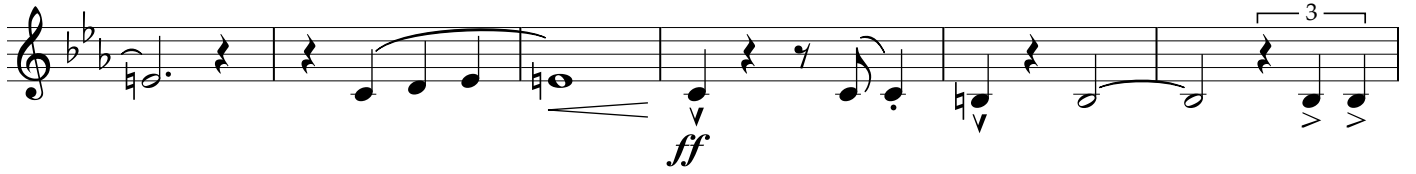

63

♩ = 80 ♩ = 86

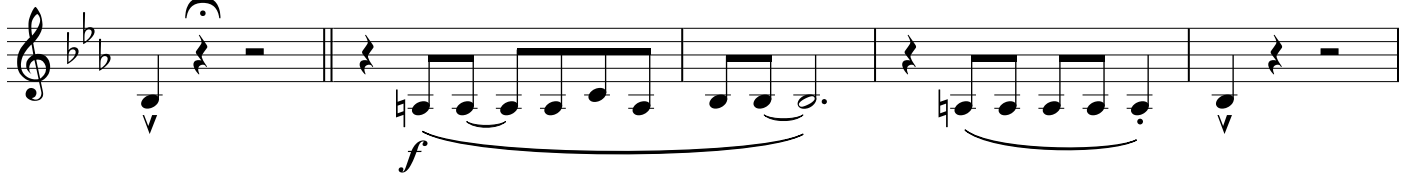

68

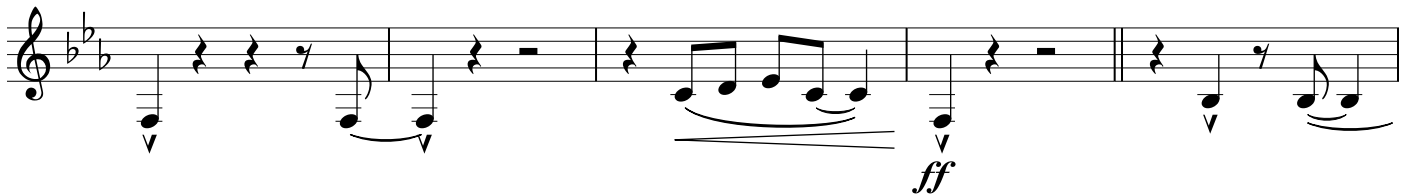

73

♩ = 105 ♩ = 112

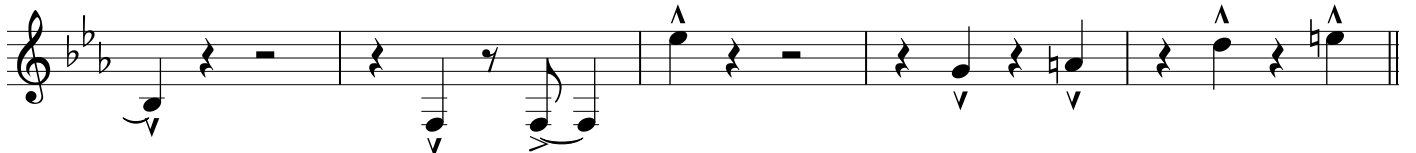

78

Bari. Sax

New York, New York

John Kander

$\text{♩} = 112$
Swing

5

20

29

4

37

42

2

48

54

f

mf

f

mp

f

mf

f

mf

f

mf

f

mf

ff

Bari. Sax

61

$\bullet = 80$ $\bullet = 86$

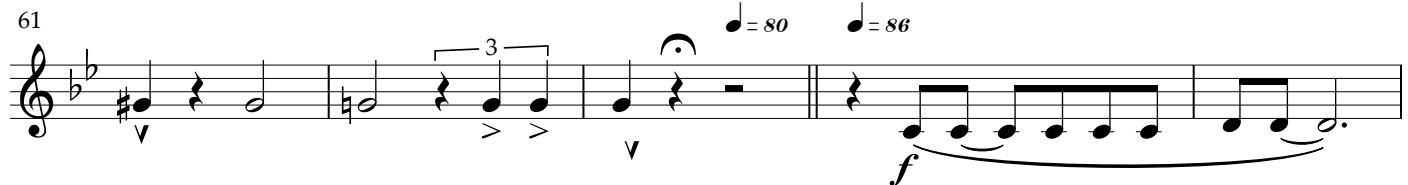

66

71

$\bullet = 105$ $\bullet = 112$

ff

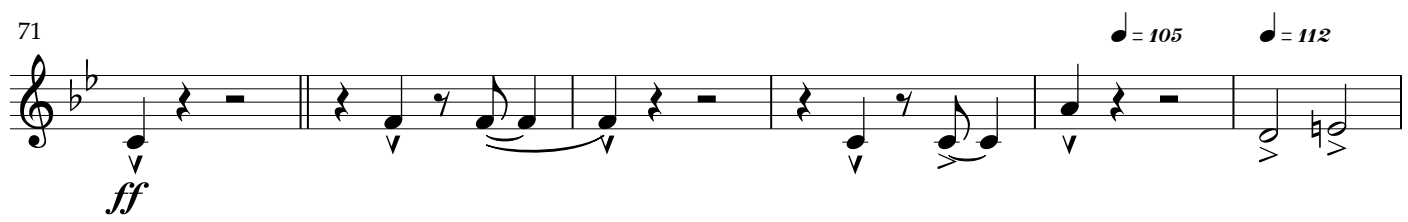

77

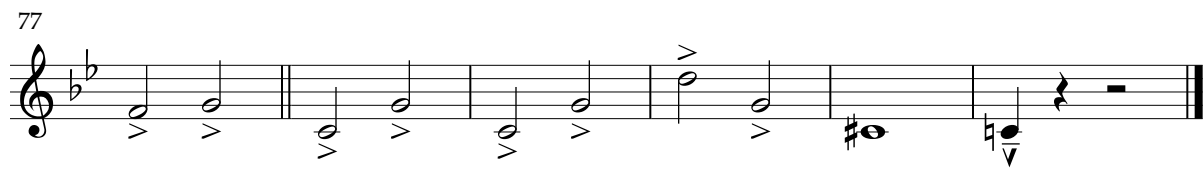

Trumpet

New York, New York

John Kander

$\text{♩} = 112$
Swing

f

5

3

mf

13

3

18

3

23

f

3

28

3

33

38

Trumpet

43

51

ff

56

ff

61

ff

$\bullet = 80$ $\bullet = 86$

67

ff

72

ff

$\bullet = 105$ $\bullet = 112$

77

Trombone

New York, New York

John Kander

$\text{♩} = 112$
Swing

f

5 *p* 14

23 *mf* 3 *f*

30 3 *mf*

36 *f* *mp* *f*

41 *mf* *f* *mf* *mf*

47

51 *ff* *f*

Trombone

56

ff

61

f

66

71

ff

76

♩ = 112

81

Violin

New York, New York

John Kander

$\text{♩} = 112$
Swing

8
6
f *p*
mf

17
p

21
mf

26
3
f *mf*

35
f *mp* *f*

40
6
mf

Violin

50

ff

54

ff

60

f

65

70

ff

76

ff

81

ff

Viola

New York, New York

John Kander

$\text{♩} = 112$
Swing

f *p*

8 *mf*

17 *p*

21 *mf*

26 *f* *mf*

35 *f* *mp* *f*

40 *mf*

50 *ff*

Viola

54

f

59

ff

$\bullet = 80$

64

$\bullet = 86$

f

69

ff

75

$\bullet = 105$

$\bullet = 112$

f

80

f

Cello

New York, New York

John Kander

$\text{♩} = 112$
Swing

f *p*

8 *mf* *p* 7

19 *mf*

24 *f* 3 3

33 *mf*

37 *f* *mp* *f* 6

47

51 *ff* *f*

Cello

56

ff

61

$\bullet = 80$ $\bullet = 86$

f

66

v

71

ff

$\bullet = 105$

76

$\bullet = 112$

81

\flat

Bass

New York, New York

John Kander

$\bullet = 112$
Swing

6

12

19

25

30

36

41

46

52

Bass

52

57

62

67

71

75

82

Piano

New York, New York

John Kander

♩ = 112
Swing

8

8

mp

12

16

29

4

12

29

4

12

63

♩ = 80 ♩ = 86

8

3

2

8

3

2

♩ = 105 ♩ = 112

78

5

5

Drum Set

New York, New York

John Kander

♩ = 112
Swing

ff ³ *f*

5 *mp*

9 *mf*

13 *mp*

17 *mp*

21 *mf*

26 *mf*

Drum Set

32

38

43

47

51

55

59

64

Drum Set

68

71

75 $\bullet = 105$ $\bullet = 112$

80
