

Flute 1

# Under the Radar

Denise Jordan Finley arr. Matt Finley

**Intro**  
♩ = 164

7

*p*

*mf*

4

16

**Verse 1** 20

**Verse 2** 14

**Bridge 1** 5

57

63

69

**Verse - Solo 1** II

83

**Verse - Solo 2** 4 12

*f*

103

**Bridge 2** 5

Flute 1

112

Verse - Flute Descant

120

129

137

Tag

145

152

161

Flute 2

# Under the Radar

Denise Jordan Finley arr. Matt Finley

**Intro**

♩ = 164

7

*mf*

16

**Verse 1**      **Verse 2**      **Bridge 1**

57

63

69

**Verse - Solo 1**

83

**Verse - Solo 2**

103

**Bridge 2**

Flute 2

112

Verse - Flute Descant

120

129

137

145

152

161

# Under the Radar

Denise Jordan Finley arr. Matt Finley

**Intro**

$\bullet = 164$   
*p*

7  
*mf*

12  
*mf*

16 **Verse 1**  
14

34 **Verse 2**  
*mp*  
4

43  
2

51 **Bridge 1**  
*mp*  
5

Clarinet

64

70

Verse - Solo 1

II

84

88

Verse - Solo 2

9

5

108

Bridge 2

4

120

Verse - Flute Descant

p

129

137

4

Clarinet

145

Tag

3

152

*ff*

3

*mp*

*mp*

*mp*

*mp*

*ff*

*ff*

*ff*

161

2

*mp*

*mp*

*p*

Bari. Sax

# Under the Radar

Denise Jordan Finley arr. Matt Finley

**Intro**  
♩ = 164

**Verse 1**

**Verse 2**

**Bridge 1**

Bari. Sax

72 Verse - Solo 1  
12

87 Verse - Solo 2  
16

106 Bridge 2  
12

122 Verse - Flute Descant  
16

146 Tag

160 2 rit.

Soprano Sax

# Under the Radar

Denise Jordan Finley arr. Matt Finley

**Intro**  
♩ = 164

15

**Verse 1**  
*mp*

21

28

34

**Verse 2**

42

48

55

**Bridge 1**  
*mf*

62

Soprano Sax

68

Verse - Solo 1  
16

Verse - Solo 2  
SOLO 14

103

END SOLO 4

Bridge 2

*mf*

113

*f*

120

Verse - Flute Descant  
16

4

144

Tag

4

8

SOLO 5

END SOLO *rit.*

164

2

Trombone

# Under the Radar

Denise Jordan Finley arr. Matt Finley

**Intro**  
♩ = 164

11 *mf*

**Verse 1**  
15 16

**Verse 2**  
34 14

52

**Bridge 1**  
56 7 *mp*

67

**Verse - Solo 1** **Verse - Solo 2**  
71 11 4 14 *f*

102

Trombone

Bridge 2

107 *mf*

114

Verse - Flute Descant

121 *mf*

16 4

Tag

145 4

152 *ff* *mp*

7 2 rit.

164 *p*

Violin

# Under the Radar

Denise Jordan Finley arr. Matt Finley

**Intro**  
♩ = 164

6

*mf*

11

**Verse 1**

20

**Verse 2**

4

*mp*

44

2

5

**Bridge 1**

56

*mp*

66

**Verse - Solo 1**

4

*mp*

77

2

2

*f*

4

88

**Verse - Solo 2**

*mp*

Violin

97

Bridge 2

109

119

Verse - Flute Descant

127

135

148

Tag

163

Viola

# Under the Radar

Denise Jordan Finley arr. Matt Finley

**Intro**  
♩ = 164

15

**Verse 1** 20

**Verse 2** 4

*mp*

43 2

**Bridge 1** 5

*mp*

64 **Verse - Solo 1** 4

*mp*

75 2 2

*f*

84 **Verse - Solo 2** 4

*mp*

95

**Bridge 2** 5

*mf*

Viola

116

Verse - Flute Descant

124

132

Tag

140

153

163

# Under the Radar

Denise Jordan Finley arr. Matt Finley

**Intro**  
♩ = 164

**Verse 1**

**Verse 2**

**Bridge 1**

Cello

Verse - Solo 1

72 *mp* 2

81 *f* 2

Verse - Solo 2

86 *mp*

93

102

Bridge 2

107 *mf*

116

Verse - Flute Descant

124 12

141 *mf*

Cello

145 Tag  
*mf*

151  
*ff* *mp*

160  
*ff* *mp* *p*

Bass

# Under the Radar

Denise Jordan Finley arr. Matt Finley

**Intro**

♩ = 164  
with Gtr.

**Verse 1**

**Verse 2**

Bass

48

Bridge 1

53

58

63

68

Verse - Solo 1

72

78

84

*mf*

Verse - Solo 2

88

94

100

*mf*

Bass

Bridge 2

105

110

115

Verse - Flute Descant

120

*p*

126

132

138

143

*mf*

Tag

147

152

158

*rit.*

*mp*

Bass  
164

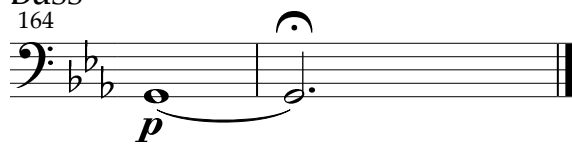

Piano

# Under the Radar

Denise Jordan Finley arr. Matt Finley

## Intro

♩ = 164  
Cm7

## Verse 1

Piano

22 F9 Cm7 F9

28 AbMaj9 Dm7(b5) G7alt Cm7 F9

33 Cm7 F9 Cm7 F9 Cm7 F9 **Verse 2** Cm7

37 Cm6 Cm/maj7 Cm7 Cm6 Cm7 F9

43 Cm7 F9 Abmaj7

Piano

49

Dm7b5 G7alt Cm7 F9

53

Cm7 F9 Cm7 F9 Cm7 F9

**Bridge 1**

Abmaj7

57

Abmaj7 C13sus C13sus Abmaj7

61

Abmaj7 C13sus C13sus Fm9 Fm9

66

F9 Dm7(b5) G7alt Cm7 F9 Cm7 F9

Piano

Verse - Solo 1

70 Cm7 F9 Cm7 F9 SOLO Cm7

75 F13 Cm7 Cm/maj7 Cm9 F13

80 Cm7 F13sus Cm7 F9

Verse - Solo 2

85 Cm7 F9 Cm7 F9 Cm7 F9 END SOLO Cm9

89 Cm6 Cm7

Piano

94 F9 Cm7 F9

99 Abmaj7 Dm7(b5) G7alt

104 Cm7 F9 Cm7 F9 Cm7 F9 Cm7 F9

Bridge 2

108 Abmaj7 Abmaj7 C13sus C13sus

112 Abmaj7 Abmaj7 C13sus C13sus

116 Fm9 Fm9 F9 Dm7(b5) G7alt Cm7

Piano

Verse - Flute Descant

121 F13 Cm7 F13 Cm7 Cm6

127 Cm7 F13 Cm7

134 F13 Abmaj7

138 Dm7(b5) G7(#9) Cm7 F9 Cm7 F9

142 Cm7 F9 Cm7 F9 Cm7 F9 Cm7 F9

Piano

146 Cm7 F9 Cm7 F9 SOLO Cm7 F13

150 Cm7 F13 Cm7 F13 Cm7

155 F13 END SOLO Cm7 F13 Cm7 F13

160 Cm7 F13 Cm7 rit. Cm7 Gm9

*mp* *p*

165

Ac. Guitar

# Under the Radar

Denise Jordan Finley arr. Matt Finley

## Intro

♩ = 164

The Intro section consists of 12 measures of music in 4/4 time, featuring a key signature of two flats (Bb and Eb). The tempo is marked as quarter note = 164. The first six measures (measures 1-6) are marked *mf* and feature a complex, rhythmic pattern of chords and single notes, often with accents. The last six measures (measures 7-12) continue this pattern, ending with a final chord and a double bar line.

## Verse 1

The Verse 1 section consists of 6 measures of music in 4/4 time, featuring a key signature of two flats (Bb and Eb). The first measure (measure 16) is marked *mp*. The music continues with a complex, rhythmic pattern of chords and single notes, similar to the Intro section, ending with a final chord and a double bar line.

Last revised: April 28, 2024

Ac. Guitar

25

28

32

36

Verse 2

14

5

Bridge 1

*mf*

57

61

65

69

Verse - Solo 1

12

84

Ac. Guitar

88

Verse - Solo 2

14

106

Bridge 2

110

114

118

Verse - Flute Descant

4

14

139

143

147

Tag

*mf*

150

*f*

*f*

Ac. Guitar

153

156

159

162

Triangle

# Under the Radar

Denise Jordan Finley arr. Matt Finley

## Intro

♩ = 164

## Verse 1

## Verse 2

## Bridge 1

# Triangle

## Verse - Solo 1

65 **4** **4**

73

77

81 **4**

## Verse - Solo 2

88

92

96

100 **5**

## Bridge 2

108

112

116

120

## Verse - Flute Descant

124

128

# Triangle

132 

136 

## Tag

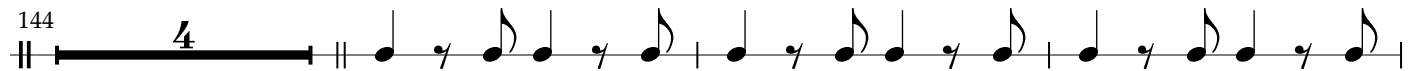
144 

151 

155 

159 

*rit.*  
163 