

Flute 1

Second Suite in F

Gustav Holst

(♩ = 240)

A

3

8

3

15

B

20

24

C

3

31

3

38

43

D

14

Flute 1

63 **14** **E**

83

91

98

106 *Fine* (♩ = 190) **F**

113 **12**

130 **3** **G**

137

142

Flute 1

148

148 149 150 151 152 153

154

154 155 156 157 158

159

D.C. al Fine

159

Second Suite in F

Gustav Holst

(♩ = 240) A

7

13

B

17

C

24

31

37

D E

42 32

80

Flute 2

88

95

103

Fine

111

(♩ = 190)

F

12

127

3

135

G

140

146

151

H

D.C. al Fine

157

Second Suite in F

Gustav Holst

(♩ = 240)

A

11

16

B

21

25

C

35

40

47

D

55

Clarinet 1

62

70

78

E

86

94

102

110

Fine (♩ = 190)

F

116

122

127

Clarinet 1

133

G

138

143

149

H

155

D.C. al Fine

Second Suite in F

Gustav Holst

(♩ = 240)

A

7

13

18 **B** 8 **C**

31

37

42 **D** 3

51

59

Baritone Sax

66

74

81

89

97

105

112

119

126

132

Baritone Sax

138

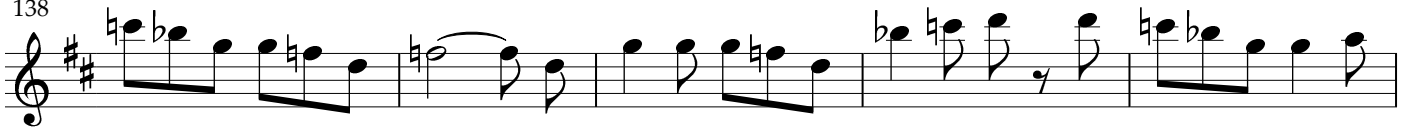

143

149

155

Cornet/Alto Horn

Second Suite in F

Gustav Holst

(♩ = 240)

A

6

12

16 **B** 8 **C**

28

33

38

43 **D** To ALTO

51

Cornet/Alto Horn

59

66

74

E

81

89

96

103

Fine

111

(♩ = 190)

F

To CORNET

12

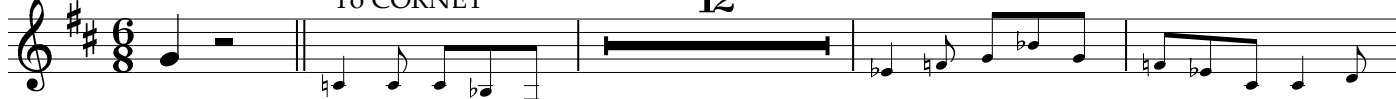

127

3

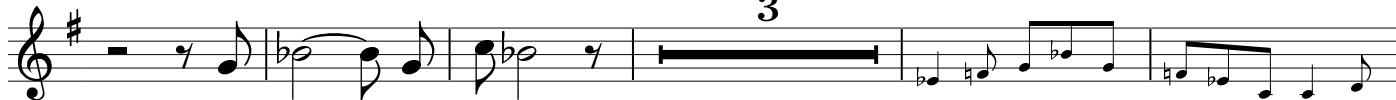

135

G

Cornet/Alto Horn

141

147

H

153

D.C. al Fine

158

Violin

Second Suite in F

Gustav Holst

(♩ = 240) A

7

13

18 B

25 C

31

37

42 D

50

Violin

58

65

73

80

88

95

103

111

(♩ = 190)

F

116

122

Violin

127

133

138

143

149

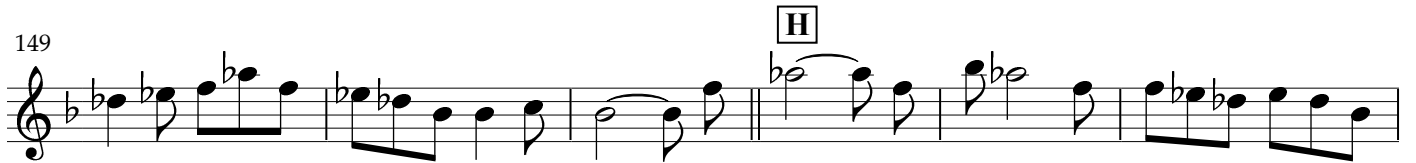

155

D.C. al Fine

Violin 2

Second Suite in F

Gustav Holst

(♩ = 240) 2 A

8

14

19 B

26 C

32

38

43 D

51

Violin 2

59

67

75

E

83

91

98

106

Fine (♩ = 190)

F

113

118

124

Violin 2

130

135

G

140

146

151

H

157

D.C. al Fine

Viola

Second Suite in F

Gustav Holst

(♩ = 240)

A

7

13

B

18

C

25

32

38

D

44

52

Viola

60

68

76

83

91

99

107

113

118

124

130

Fine (♩ = 190)

E

F

Cello

Second Suite in F

Gustav Holst

(♩ = 240)

A

7

13

B 8 **C**

31

37

D

42

50

58

Cello

65

E

73

80

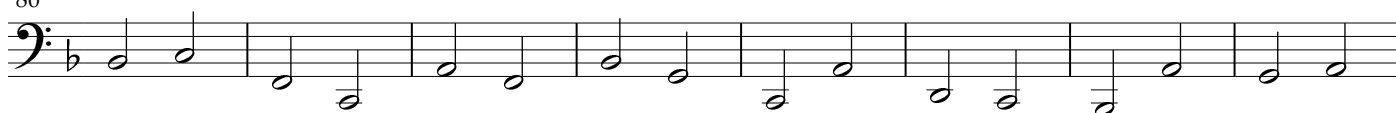

88

96

104

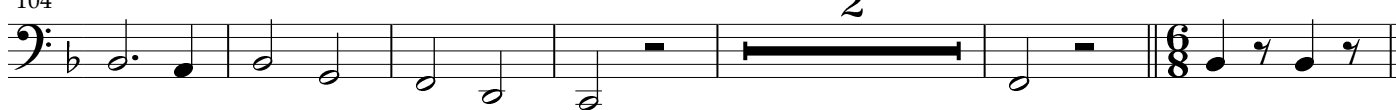

F

112

119

126

G

132

Cello

139

145

H

151

D.C. al Fine

157

Bass

Second Suite in F

Gustav Holst

(♩ = 240)

A

7

13

B **C**

18 8

31

37

D

42

50

58

65

Bass

73 E

80

88

96

104 Fine (♩ = 190)

112 F

119

126

132 G

139

145

Bass

H

151

D.C. al Fine

157

Second Suite in F

Gustav Holst

(♩ = 240) A

2

8

14

19 B C

8

32

Piano/Bass

80

88

96

103

Fine

111

(♩ = 190)

F

118

Piano/Bass

125

131

G

138

144

150

H

156

D.C. al Fine
