

Flute 1

# Small Town Girl

Larry Carlton

**Drums**  
♩ = 115

**A**

*mf*

6

*mf*

13

*mf*

**B**

23

**C**

*f* *mf*

29

*f*

36

**D**

55

*mf* *f*

Flute 1

61 F  
10 4 2  
*mf*

79 G  
*mp* 5 *mp*

89 H  
5 5 2  
*mp*

103 I  
*mf* 3

110 J  
*f* *mf*

116

123 K  
2 *mf*

130 3

138 L 2 M 16 14  
*mf*

Flute 1

173 N 14 O 2

*f*

193 6

*mp* *mp*

205 P

*f* *mf*

210 3 *f*

218 Q 14

*f*

237 R 2 *mp* 3

*f* *mp*

244 3 *mp* 2 S

254 7 *mp* 2

*mp* *mp*

Flute 1

268

276

284

# Small Town Girl

Larry Carlton

**Drums**  
♩ = 115

**A**

mf

2

6

2

2

13

2

5

**B**

23

3

3

f

mf

**C**

29

3

f

36

2

14

**D**

55

3

14

**E**

4

**F**

mf

f

mf

Flute 2

76 G

*mp*

83 H

*mp*

100 I

*mp* *mf*

108 J

*f* *mf*

114

121 K

*mf*

128

139 L M

*mf* *f*

174 N O

*mp*

Flute 2

194

205

210

218

237

244

254

268

276

Flute 2  
284

Clarinet

# Small Town Girl

Larry Carlton

**Drums**  
♩ = 115 A

mf

2

7

mf

2

14

B

2

5

3

3

24

C

f

mf

30

f

37

D

14

mf

mf

3

3

56

E

14

F

4

f

♩

♩

♩

Clarinet

77 G

*f* *mp*

89 H I

*mp* *f*

105 J

*mp* *mp* *f* *mf*

113

120 K

*mf*

126

*mp*

133 L

*mf* *f*

157 M N

*mf* *f*

Clarinet

190 **O**

200

207 **P** 12 **Q** 8

231

239 **R** 8 **S**

254 3

262 2 2

270 2 2

278 2 2

# Small Town Girl

Larry Carlton

**Drums**

$\text{♩} = 115$

**A**

6

**B**

12

18

**C**

25

32

**D**

**E**

**F**

39

Bari. Sax

72

78

113

120

141

178

184

190

196

Bari. Sax

P

202

209

216

223

Q

16

R

14

S

256

262

268

274

280

Trumpet

# Small Town Girl

Larry Carlton

**Drums**  
♩ = 115

**A** 8 7 **B** 7

24 **C**

30 7 *mf*

41 **D**

46

51

56 **E**

61

Trumpet

66

66 70

71

**F**

5

**G**

71 75

81

81 86

87

87 93

94

**H**

94 100

100

**I**

100 105

106

3

106 110

111

**J**

111 117

118

118 124

Trumpet

125

**K**

134

141

**L**

Piano

**M**

175

**N**

Bbmaj7

SOLO

3

Dm9

3

BbMaj7

3

187

**O**

Dm9

3

B13sus

3

Emaj9

C#m7

199

D13sus

3

B13sus

END SOLO

*f*

207

**P**

15

**Q**

226

231

Trumpet

235

**R**

241

246

251

**S**

260

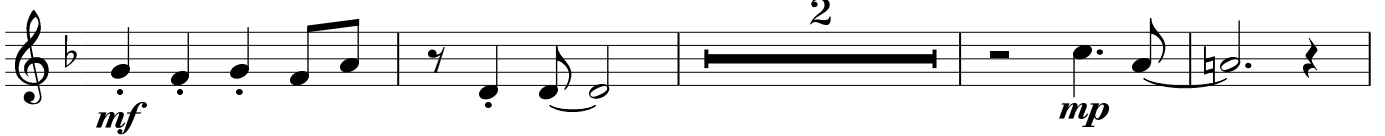

266

274

282

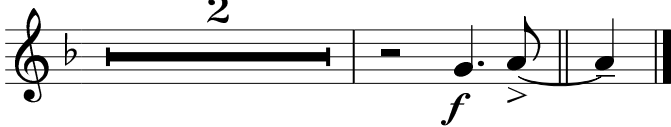

Trombone

# Small Town Girl

Larry Carlton

**Drums**  
♩ = 115

**A**

**B**

**C**

**D** 16 **E** 14 **F** 4

**G** 16 **H** 8 **I**

Trombone

104 J

104 105 106 107 108 109 110 111

*mp mp f mf*

112

112 113 114 115 116 117 118

119 K

119 120 121 122 123 124 125

*mp*

126 L M

126 127 128 129 130 131 132 133

15 16 14

*mf f*

174 N O

174 175 176 177 178 179 180 181

15 12

*f mp*

205 P

205 206 207 208 209 210 211 212

12

*f f*

223 Q R

223 224 225 226 227 228 229 230

8 4 12

*mp*

251 S

251 252 253 254 255 256 257 258

7

*mf mp mp*

265

265 266 267 268 269 270 271 272

2

# Trombone

272

277

283

Violin

# Small Town Girl

Larry Carlton

**Drums**  
♩ = 115

**A**

6

**B**

13

**C**

23

**D**

29

**E**

36

**F**

55

Violin

72

79

G

86

93

H

101

I

109

J

115

122

K

129

Violin

136 L M

*mp* *mf*

158

*mp*

167

*mf*

175 N

*f* *mf*

183 O

*mf*

205 P

*f* *f*

223 Q R

*f* *mf*

252 S

*mp* *mf*

Violin  
261

273

281

Viola

# Small Town Girl

Larry Carlton

**Drums**  
♩ = 115

**A**

**B**

**C**

**D** 15 **E** 12 **F**

**G** 2 6

Viola

85

85 *mp* 2

93

93 **H** *mf* 2 *mp*

101

101 **I** *f* *mf* *f* *mf*

107

107 *mp* *mp* 3 *f* *mf* **J**

113

120

120 **K** *mp*

126

126 2 *mp* 2 *mp*

134

134 2 3 15 **L**

156

156 *mf* **M**

Viola

164

164  
*mp*  
*mf*  
2

173

173  
*f*  
*mf*  
3  
N

181

181  
*mf*  
4

190

190  
*mp*  
O

199

199  
*mf*  
*mp*  
*f*

207

207  
*f*  
P Q  
12 12

235

235  
*mp*  
*f*  
*mp*  
6  
R  
8

248

248  
*mf*  
*mf*  
*mp*  
S

257

257  
*mf*  
3  
6

Viola

269

277

285

# Small Town Girl

Larry Carlton

**Drums**  
 $\text{♩} = 115$

**A**

6

13

**B**

21

**C**

28

35

**D** 15 **E** 12 **F**

73 **G** 6

Cello

85 *mp* 2

93 **H** *mf* 2 *mp*

101 **I** *f* *mf* *f* *mf*

107 **J** *mp* *mp* *f* *mf*

114

121 **K** *mp* 2

128 *mp* 2 *mp* 2

136 **L** 3 **M** 16 8 *mp*

166 2 *mf* *f*

Cello

**N**

175 *f* *mf*

181 *f*

**O**

187 *mf* *mp*

194 *mf*

**P**

203 *mp* *f* 12 *mf* *f*

**Q**

**R**

222 12 *mp* *f* 8

**S**

247 *mp* *mf* *mf* *mp*

256 3 *mf* 6

268 2 2

Cello

276

284

Bass

51 E

*f* *mf*

59

67 F

*f*

74 G

*f*

80

86

92 H

98 I

104

*mp* *mp* *f*

Bass

**J**

111 *f*

118

**K**

125 *mp*

131

**L**

137 *mf* Abm7 DbMaj7

144 F#m11 B13sus EMaj9 Fm9 Bb13 EbMaj7

**M**

152 A13sus A13 Ebm7 Ab13sus

159 Dbmaj7 Bbm7 F#m7 B7 Emaj9 Fm9

166 Bb13 Ebmaj7 Cm7 Dm7(b5) *mf*

Bass

**N**

AbMaj7

Cm9

174

AbMaj7

180

**O**

A 13sus

186

DMaj9

192

C 13sus

198

A 13sus

**P**

203

209

215

**Q**

222

Bass

230

**R**

238

245

**S**

253

259

264

269

275

280

Piano

# Small Town Girl

Larry Carlton

**Drums**

$\text{♩} = 115$

**A**

5

10

15

**B**

21

**C**

Piano  
27

32

38

44

49

53

Piano

58  $A\flat 13_{\text{sus}}$   $D\flat \text{Maj}7$   $B\flat \text{m}7$   $F\sharp \text{m}11$

62  $B7$   $E \text{Maj}9$   $F \text{m}9$   $B\flat 13$

67  $E\flat \text{Maj}7$   $C \text{m}7$   $D \text{m}7(\flat 5)$   $G7(\sharp 9)$

71  $\boxed{F}$   $C \text{m}7$   $\boxed{G}$   $C \text{m}7$   $B\flat 7$   $A\flat \text{Maj}7$

81  $C \text{m}9$

87  $A\flat \text{Maj}7$   $C \text{m}9$

Piano

93 Cm7 Bb7 **H** A 13sus

99 DMaj9 Bm7 **I** C 13sus

105 A 13sus Ab 13sus

110 Ab 13sus // **J** Gb/Ab

116 Bbm7 Gb/Ab

Piano

122 K  
Db6

128 Cb6 Db6

134 Cb6

140 L  
SOLO Abm7 DbMaj7

145 F#m11 B13sus EMaj9 Fm9

Piano

150 Bb13 EbMaj7 A13sus

155 A13 **M** Ebm7 Ab13sus DbMaj7

160 Bbm7 F#m7 B7 EMaj9

165 Fm9 Bb13 EbMaj7 Cm7 Dm7(b5)

170 END SOLO G7(#9) **N** AbMaj7

176 Cm9

Piano  
182

AbMaj7

Cm9

188

**O**

A 13sus

194

DMaj9

Bm7

C 13sus

200

A 13sus

205

Ab13sus

Ab13sus //

**P**

Piano  
210

217

**Q**

223

227

231

Piano

235 A 13sus R  
Eb7

*mf* *f*

240 Ab13sus DbMaj7 Bbm7 F#m7

244 B7 EMaj9 Fm9 Bb13

249 EbMaj7 Cm7 Dm7(b5)

252 G7(#9) S  
Cm11

Piano  
256

261

266

271

276

281

Drum Set

# Small Town Girl

Larry Carlton

**Drums**

$\text{♩} = 115$   
rough ideas

**A**

*f*

7

**B**

14

**C**

20

*mf*

26

32

**D**

38

*mf*

45

# Drum Set

52 E

*mf*

59

66 F

*f*

73 G Samba

*mf*

80

86

92 H

**H**

98 I

*f*

105 J

*mp* *f* *mf*

112

Drum Set

118

**K**

124

130

**L**

136

142

149

**M**

156

163

**N**

170

177

# Drum Set

184

**O**

190

196

202

208

214

**Q**

220

227

**R**

234

241

Drum Set

248 S  
Drum solo to end

255

262

269

276

283

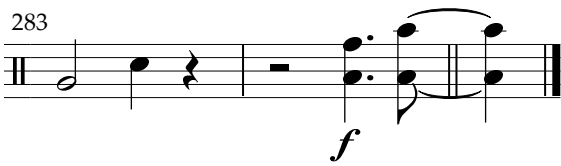

*f*