

Concerto for Two Trumpets

Erik Morales

Allegro $\text{♩} = 184$

f

2 3

9

mf

14

19

6 *f*

29

ff

36

f 10 8

58

8 10 *mf* *mp*

79

15 8 *mf*

Flute 1

105 *f* *tr*

114 *mp*

122 *mp*

131

136 *mf*

141

150 *f*

162 *mp*

180

Flute 1

185

9

mf *f*

203

7

tr

216

220

224

2

231

235

241

248

253

< *ff*

Flute 1

259

270

278

Concerto for Two Trumpets

Erik Morales

Allegro ♩ = 184

f

2 3

9

mf

14

19

6 *f*

29

ff

36

f 10 8

58

8 10 *mf* *mp*

79

15 8 *mf*

Flute 2

105 *tr*
f

114 *mp*

122 *mp*

131

136 *mf*

141

149 *f*

162 *mp*

180

185 *mf* *f*

Flute 2

203

216

221

226

233

238

246

251

256

266

Flute 2

276

Clarinet

Concerto for Two Trumpets

Erik Morales

f Allegro ♩ = 184 **2** **3**

9 *mf*

14

19 **4** *f*

28 *ff*

35 *f*

43

50 *mp*

Clarinet

57

8 8

mf *mp*

79

92

12

f *tr*

110

p *mp*

119

mp *p*

128

mp

134

mf

139

145

154

3 4

f *mf*

Clarinet

164

168

172

180

185

193

199

212

219

224

Clarinet

232

243

249

254

260

271

279

Bari. Sax

Concerto for Two Trumpets

Erik Morales

Allegro ♩ = 184

f

9 *mf*

17 *mp* *cresc.*

27 *f* *ff*

33

38

46

52 *mp* *p*

Bari. Sax

61

67

73

78

82

86

90

96

101

Bari. Sax

106

113

122

131

144

153

165

173

182

Bari. Sax

194

211

215

224

233

239

249

255

263

269

Bari. Sax

276

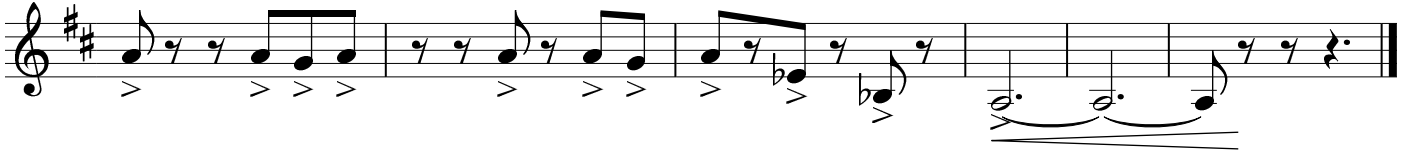

Trumpet 1

Concerto for Two Trumpets

Erik Morales

Allegro $\text{♩} = 184$

13

18

23

28

35

50

63

f

ff

10

8

mf

Trumpet 1

69

76

82

90

102

109

114

133

142

149

Trumpet 1

158

166

171

176

181

191

196

202

219

228

Trumpet 1

234

242

254

261

271

278

Trumpet 2

Concerto for Two Trumpets

Erik Morales

Allegro $\text{♩} = 184$

13

18

23

28

35

50

63

f

ff

mf

8

10

Trumpet 2

70

76

82

90

100

108

113

131

139

146

Trumpet 2

154

164

169

174

179

186

191

195

200

218

Trumpet 2

226

234

242

254

261

271

278

Trombone

Concerto for Two Trumpets

Erik Morales

Allegro ♩ = 184

Trombone

67 **2**

68 69 70 71 72 73

74

75 76 77

78 *mp*

79 80 81

82

83 84 85

86

87 88 89

90 *mf*

91 92 93 94 95 96 97

98

99 100 101 102 103 104 105

106 *f*

107 108 109 110 111 112

113 *mp*

114 115 116 117 118 119 120 121

122 *p*

123 124 125 126 127 128 129 130

133 *mf*

134 135 136 137 138 139 140

Trombone

146

154

158

162

167

172

181

186

209

214

222

Trombone

230

237

247

256

267

277

Violin

Concerto for Two Trumpets

Erik Morales

Allegro ♩ = 184

f *mf*

2 3

10 2 2

18 2 4 *mp* *cresc.* *f*

28 *ff*

35 *f*

43

50 *mp* 8

66 8 *mf* 52 16 12

Violin

106

110

114

119

124

129

141

151

162

166

Violin

170

175

182

203

211

222

233

243

253

260

Violin

272

279

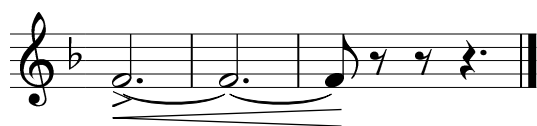

Viola

Concerto for Two Trumpets

Erik Morales

Allegro ♩ = 184

f *mf*

10 *mp* *cresc.* *f*

18 *ff* *ff*

28 *ff* *f*

34 *mp*

42

50 *mp* 8

66 4 52 *mf*

75 *mp*

Viola

87 

95 

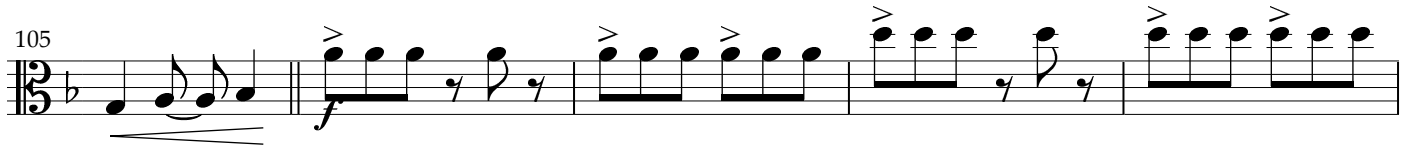
105 

110 

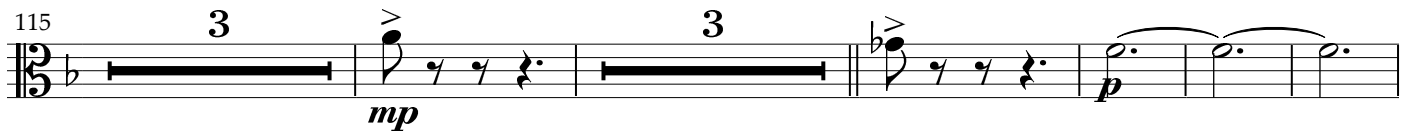
115 

126 

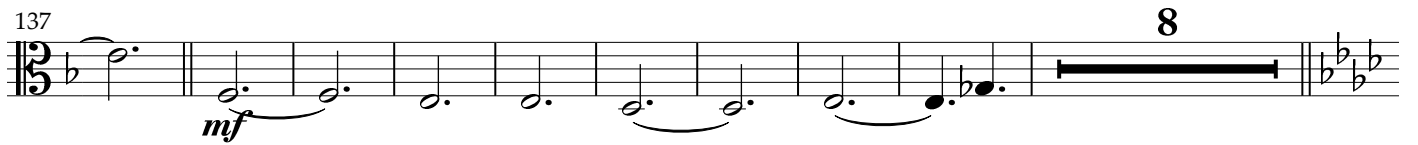
137 

154 

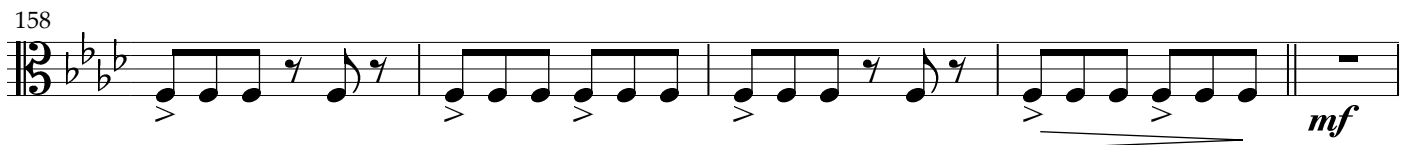
158 

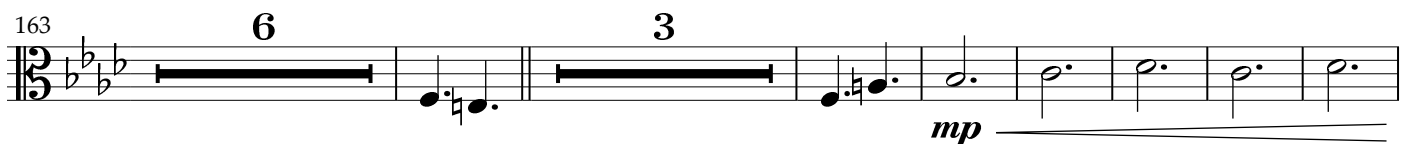
163 

179 

Viola

184 16

206

215

227

238

249

255 *ff*

264

276

Cello

Concerto for Two Trumpets

Erik Morales

Allegro ♩ = 184

5

5

f

10

10

mf

18

18

2

28

28

mp *cresc.*

35

35

ff

42

42

f

50

50

mp *p*

59

59

59

59

Cello

63

63

67

67

71

71

mf

75

75

mp

82

82

94

94

mf

99

99

104

104

f

108

108

114

114

mp

123

123

p

Cello

135

2

mf

147

f

157

2

mf

163

168

173

mp

182

7

193

mf *f*

203

211

221

Cello

229

240

248

253

258

270

278

Bass

Concerto for Two Trumpets

Erik Morales

Allegro ♩ = 184

5

f

10

mf

18

2

29

2

mp *cresc.* *f*

34

2

ff

39

2

48

2

f

54

2

Bass
54

Bass
138

8

153

2

f

161

2

mf

167

2

2

mp

176

ff

184

16

f

207

213

220

228

237

Bass

246

254

261

268

275

280

E. Piano

Concerto for Two Trumpets

Erik Morales

Allegro ♩ = 184

E. Piano

28

37

54

58

62

66

E. Piano

71 *mf*

mf

75 *mp* 13

13

92 *mf* *f* 12 8

12 8

114 8 8 8 16

8 8 8 16

154 *f*

f

158

E. Piano

162

166

170

175

183

191

E. Piano

197

215

247

252

257

266

E. Piano

276

Timpani

Concerto for Two Trumpets

Erik Morales

Allegro ♩ = 184

f 3 3 *mf*

10 3 *mf* 2 9

27 *f* *ff*

33 *f* *f* *f*

40 2 *mf*

47

52 *mp* 3 *p* 3

62 11

78 16 12 *f*

Detailed description of the musical score: The score is written for a single timpani part in bass clef with a key signature of one flat (B-flat) and a time signature of 6/8. The tempo is marked 'Allegro' with a metronome marking of ♩ = 184. The piece begins with a dynamic of *f* (forte) and features several triplet markings (3) and a double bar line. The first staff ends with a dynamic of *mf* (mezzo-forte). The second staff starts at measure 10 and includes a triplet (3), a dynamic of *mf*, a double bar line, a marking of 2, and another double bar line followed by a marking of 9. The third staff starts at measure 27 and features a dynamic of *f*, a crescendo hairpin leading to a dynamic of *ff* (fortissimo), and a double bar line. The fourth staff starts at measure 33 and has a dynamic of *f* throughout, with a double bar line. The fifth staff starts at measure 40 and includes a marking of 2, a dynamic of *mf*, and a double bar line. The sixth staff starts at measure 47 and continues with eighth-note patterns. The seventh staff starts at measure 52 and includes a dynamic of *mp* (mezzo-piano), a marking of 3, a dynamic of *p* (piano), and another marking of 3. The eighth staff starts at measure 62 and includes a marking of 11. The ninth staff starts at measure 78 and includes markings of 16 and 12, followed by a dynamic of *f* and a double bar line.

Timpani

110 *mp*

116

120

125

130 *mf*

7 14

154 *f*

2 2

161 *mf*

2

167

2 2

175

5

184 *mf*

15 2

205

2

Timpani

211

211

215

215

f

230

230

f

248

248

f

253

253

ff

259

259

ff

267

267

ff

274

274

ff

278

278

ff