

Piccolo

# Washington Post March

J. P. Sousa

$\text{♩} = 120$

*ff*

7 *f*

13 *f*

18

23 *ff*

30

37 *ff* *tr* 3 *p*

45

Piccolo

51

*ff*

57

*ff*

63

*ff*

69

76

Flute

# Washington Post March

J. P. Sousa

$\text{♩} = 120$

*ff*

7 *f*

13 *f*

18

23 *ff*

30

37 *ff* *tr.* 3 *p*

45

Flute

51

*ff*

57

*ff*

63

*ff*

69

*ff*

76

*ff*

Clarinet 1

# Washington Post March

J. P. Sousa

♩ = 120

*ff*

7

*f* *f*

12

*mf* *ff*

17

*f*

23

*ff*

30

*ff*

37

*p* *p*

45

*p*

Clarinet 1

52

57

*ff*

63

*ff*

69

75

Clarinet 2

# Washington Post March

J. P. Sousa

♩ = 120

*ff*

7

*f*

13

*mf*

18

*mf*

24

*mf*

32

*mf* *tr*

40

*p*

46

*p*

Clarinet 2

53

ff

58

64

ff

70

77

Trumpet

# Washington Post March

J. P. Sousa

♩ = 120

Trumpet

46

53

58

64

70

77

Violin

# Washington Post March

J. P. Sousa

♩ = 120

7

12

16

20

25

30

37

Violin

43

48

53

58

64

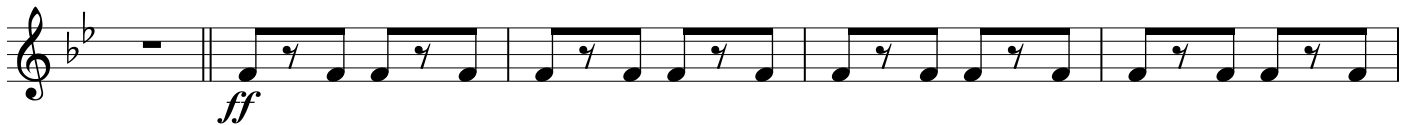

69

75

79

Viola

# Washington Post March

J. P. Sousa

♩ = 120

Viola

48

53

58

64

69

75

80

Cello

# Washington Post March

J. P. Sousa

$\text{♩} = 120$

*ff*

7 *f*

13 *mf* *f*

19 *ff*

26

31

37 *ff* *p*

42

47

Cello

55

55

*f* *ff*

61

61

*ff*

69

69

78

78

Bass

# Washington Post March

J. P. Sousa

$\text{♩} = 120$

*ff*

7 *f*

12 *mf* *f*

18

25 *ff* *ff*

31

37 *ff* *p*

43

48 *f*

Bass

56

ff

62

ff

70

79

Drums

# Washington Post March

J. P. Sousa

$\bullet = 120$

*ff*

7 *f*

12 *mf*

18

25 *ff*

33

41 *pp*

45

Drums

52

2

*ff*

58

3

*ff*

*ff*

3

69

3

3

77

>

>